Log Cabin

1961

ALLEN COUNTY PUBLIC LIBRARY
3 1833 07539 9508

1961 LOG CABIN

BETHEL COLLEGE McKENZIE, TENNESSEE

DON LOWRY EDITOR

DEDICATION

Bethel started the year with two shining, new, modern buildings, a dining hall and a girls' dormitory, and began thinking about and planning for more, perhaps even greater, additions. Needless to say, these new buildings have greatly altered and improved life on our campus. Therefore it is to this new Bethel and to its new spirit of growth and to the even bigger and better Bethel of the near future, that we dedicate this 1961 LOG CABIN.

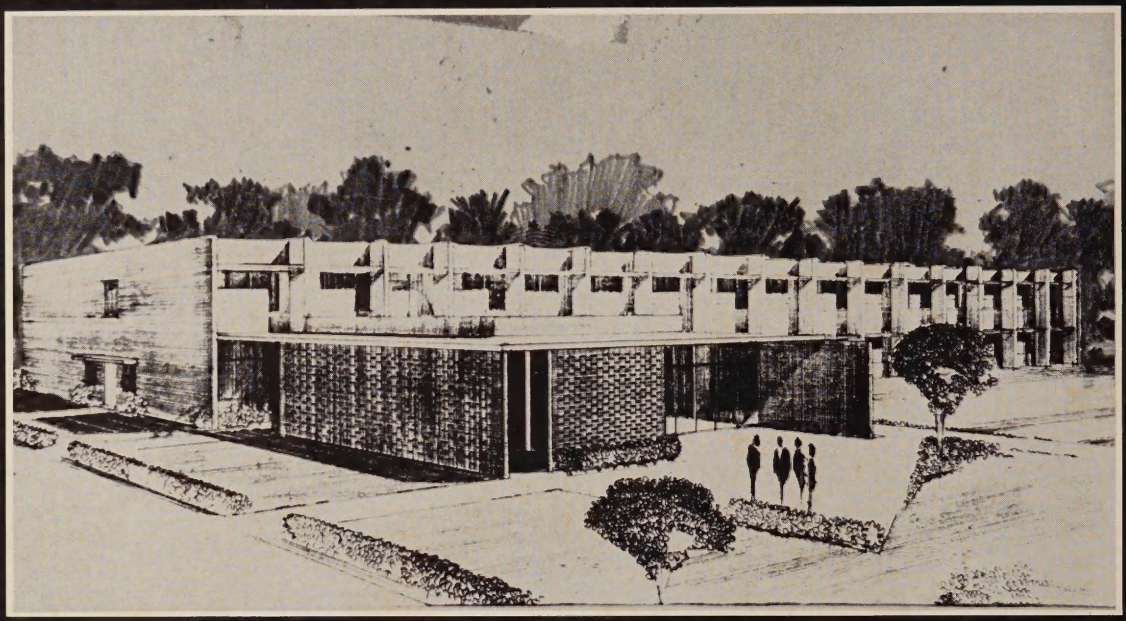

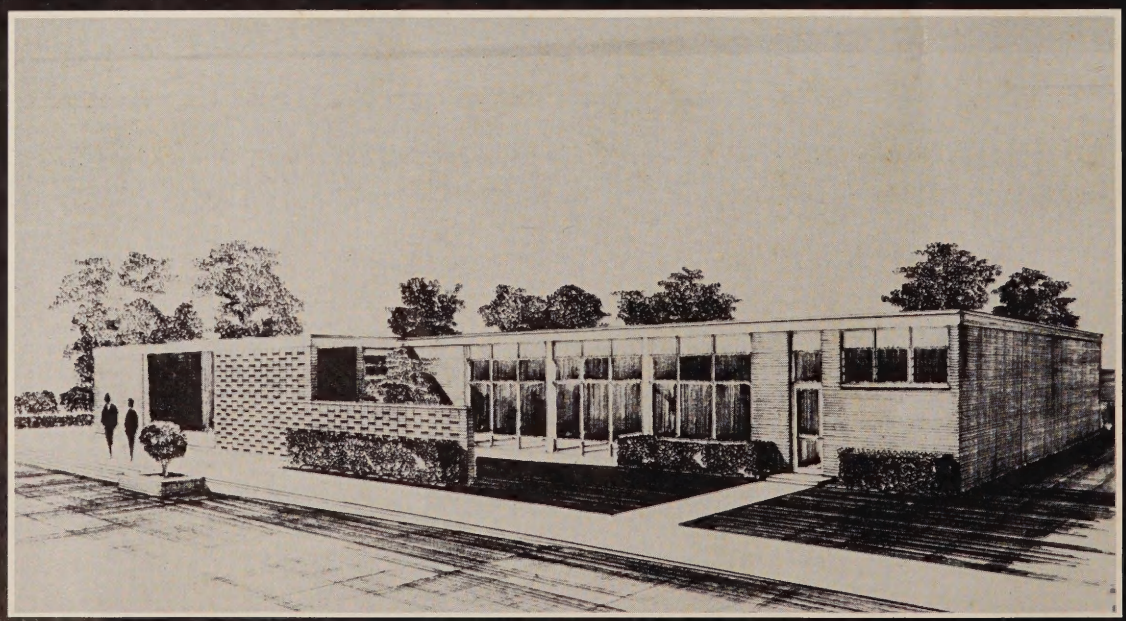

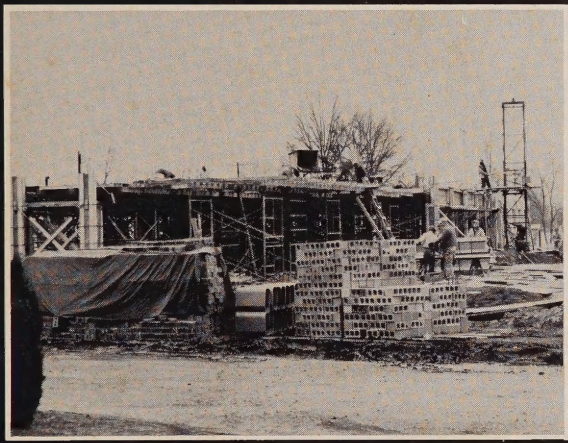

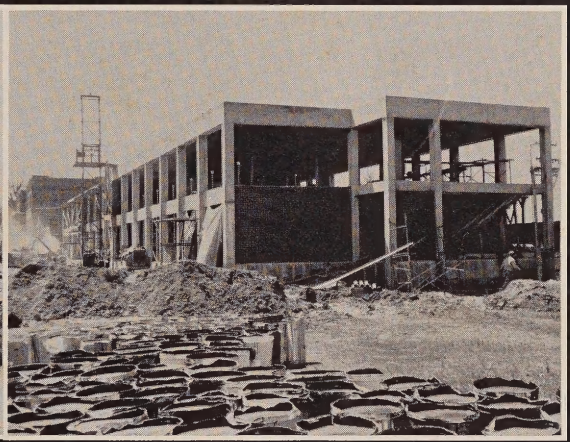

Future Home of
OMEGA PHI FRATERNITY

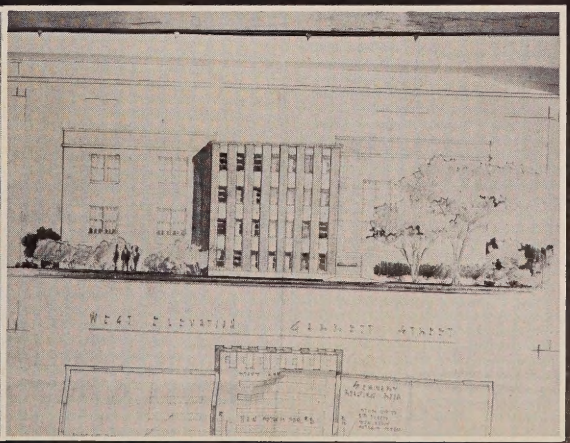

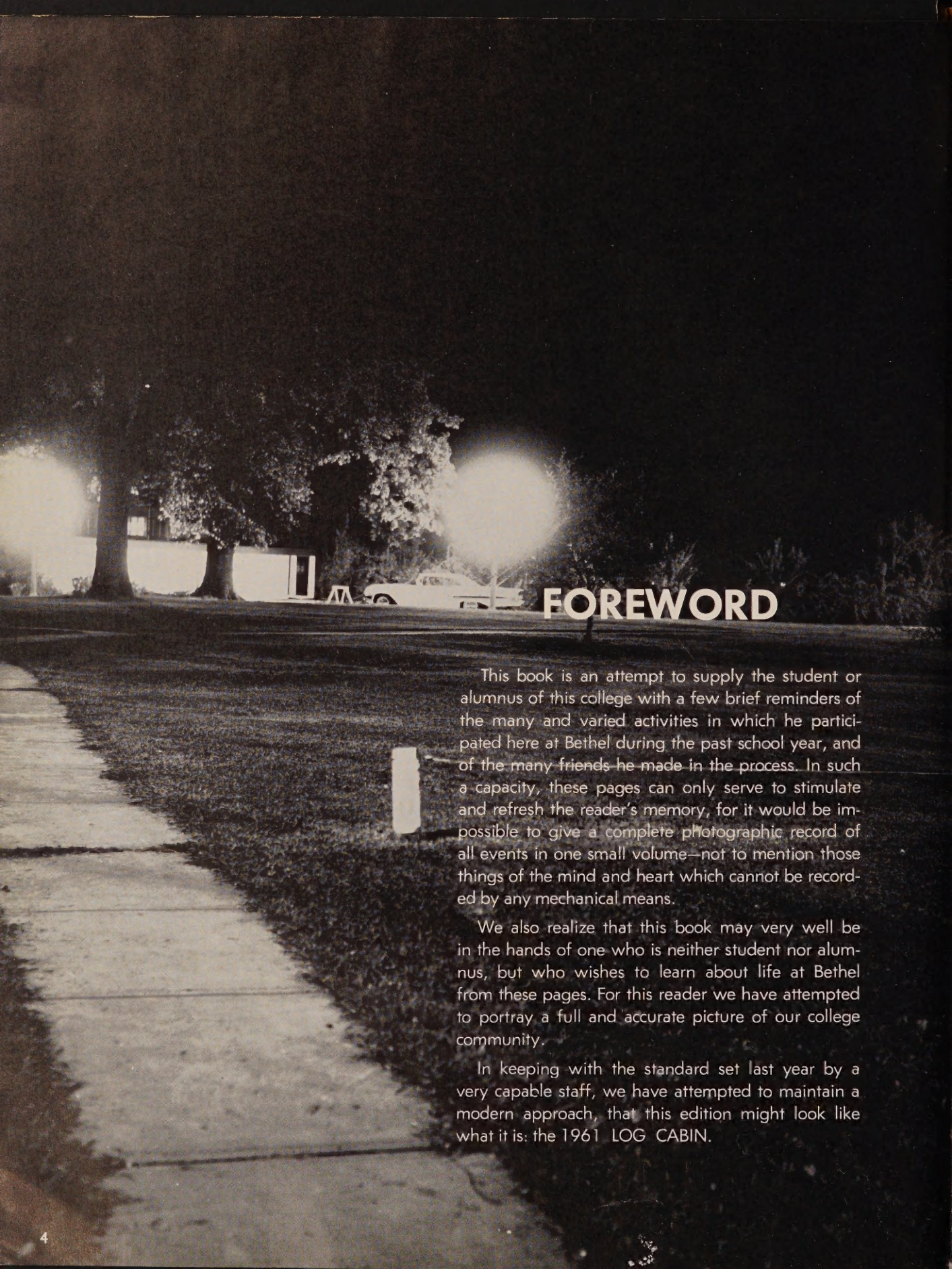

FOREWORD

This book is an attempt to supply the student or alumnus of this college with a few brief reminders of the many and varied activities in which he participated here at Bethel during the past school year, and of the many friends he made in the process. In such a capacity, these pages can only serve to stimulate and refresh the reader's memory, for it would be impossible to give a complete photographic record of all events in one small volume—not to mention those things of the mind and heart which cannot be recorded by any mechanical means.

We also realize that this book may very well be in the hands of one who is neither student nor alumnus, but who wishes to learn about life at Bethel from these pages. For this reader we have attempted to portray a full and accurate picture of our college community.

In keeping with the standard set last year by a very capable staff, we have attempted to maintain a modern approach, that this edition might look like what it is: the 1961 LOG CABIN.

CONTENTS

ADMINISTRATION
BUILDINGS
CAMPUS LIFE
ORGANIZATIONS
FEATURES
SPORTS
COURSES
CLASSES
ADVERTISEMENTS

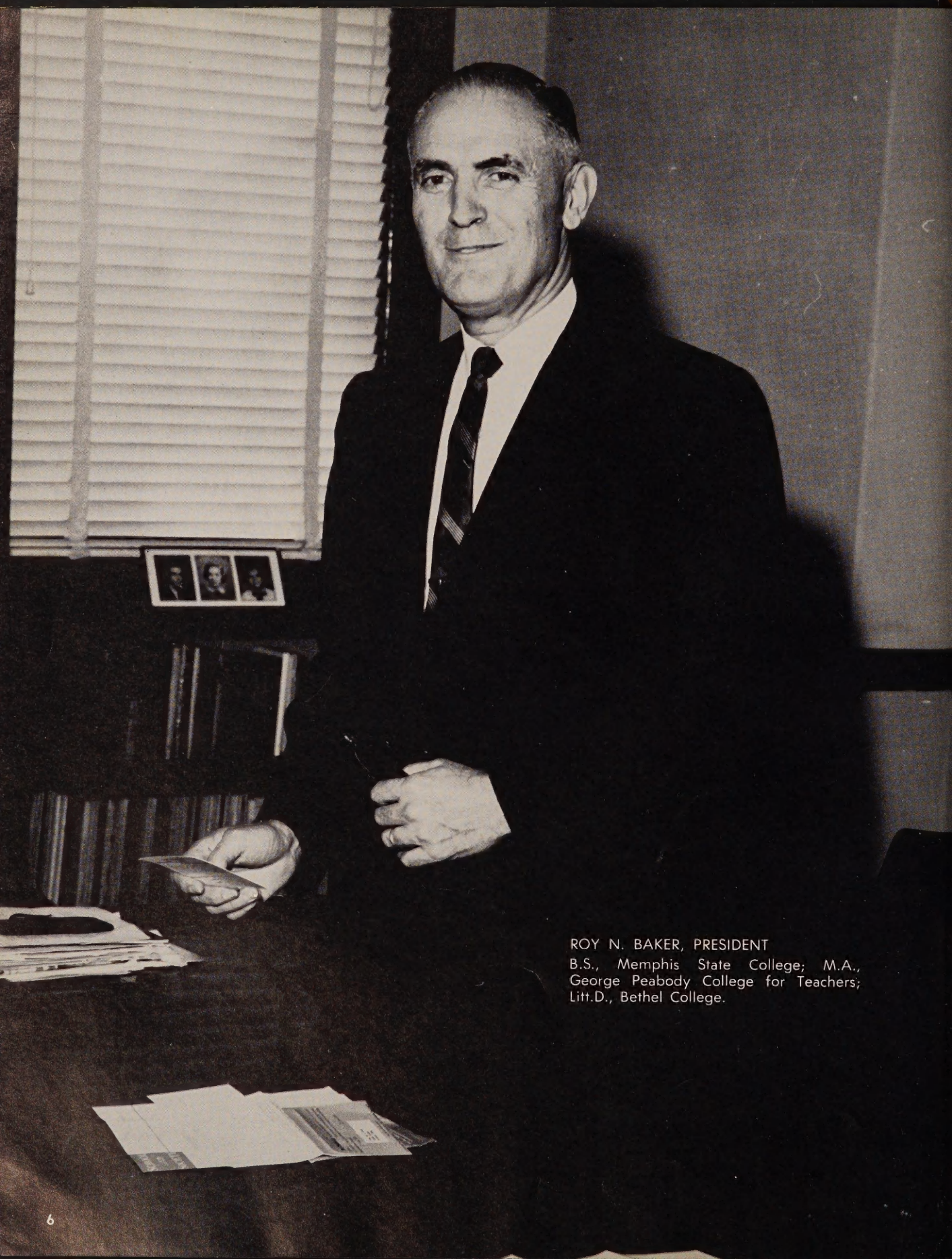

ROY N. BAKER, PRESIDENT
B.S., Memphis State College; M.A., George Peabody College for Teachers; Litt.D., Bethel College.

RAYMON BURROUGHS, DEAN

Associate Professor of Bible; B.A., Bethel College, B.D., Vanderbilt University, M.A., Western State College, D.D., Bethel College.

FACULTY

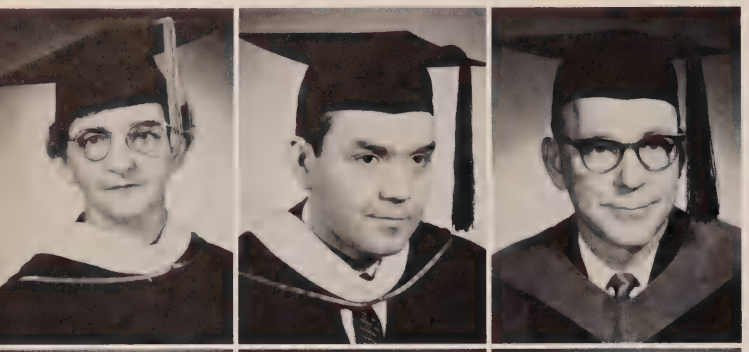

MYRTLE M. BOULDIN

Librarian; A.B., Bethel College; M.A., George Peabody College for Teachers.

CLINTON BUCK

Assistant Professor of Christian Education; B.A., Bethel College; B.D., Cumberland Presbyterian Theological Seminary; M.A., Northwestern University.

RAYMON BURROUGHS

Dean, Associate Professor of Bible; B.A., Bethel College; B.D., Vanderbilt University; M.A., Western State College; D.D., Bethel College.

MRS. GLENN CHALK

Registrar; B.S., Bethel College.

LARRY DAILEY

Public Relations Director; B.A., Bethel College.

CLARA DISHMAN

Dietician at Bethel Cafeteria; B.A., Bethel College; M.A., George Peabody College for Teachers.

BOB J. HAZLEWOOD

Associate Professor of English; B.A., Vanderbilt University; M.A., Vanderbilt University; De.S., George Peabody College.

ELIZABETH SMITH HATCHETT

Instructor of Music; B.M., Nashville Conservatory; diploma, Kansas City Conservatory; student at Ward-Belmont, Louisville Conservatory, Peabody Conservatory, Chicago Conservatory.

MARY HOLMES

Assistant Professor of Psychology; B.A., Union University; M.A., Memphis State University.

JAMES L. HUDSON

Bursar; B.A., Bethel College.

JOSEPH C. IRELAND

Professor of Biology; B.A., Wabash College; M.S., University of Chicago; Ph.D., University of Chicago.

WADE H. JOHNSON, JR.

Assistant Professor of Music; B.M., University of Mississippi; M.M., University of Mississippi; Graduate Study, University of Mississippi.

EARLE LEBARON

Associate Professor of History; Colegio de'l Norte; A.B., Universitas Romae; M.A., and Ph.D., University of Romae.

HARRY D. LUX

Assistant Professor of Speech; B.S., University of Southern Illinois; M.S., University of Southern Illinois.

JOHN MAY

Assistant Professor of Business Administration; B.A., Transylvania College; M.A., University of Kentucky.

MRS. JOHN MAY

Bookkeeper of Bookstore.

INEZ MERRILL

Associate Professor of Secretarial Science; B.S., Memphis State College; M.A., M.Ed., George Peabody College for Teachers; Graduate Work, George Peabody College for Teachers.

GEORGE E. MOORE

Associate Professor of Music; University of Miami; B.M., M.A., Ed.D., Columbia University.

HUBERT W. MORROW

Hammibal Seagle Associate Professor of Bible; B.A., Bethel College; B.D., M.A., Vanderbilt University Divinity School.

VIRGINIA SUE MORROW

Instructor of Music; B.M., M.M., North Texas State College; Graduate Study, Eastman College, Northwestern University.

DOROTHY MACY PARNELL

Assistant Professor of English; B.S., M.A., George Peabody College for Teachers.

ROY PATE

Manager of Bethel College Grill, Supervisor of Laughlin Hall; B.S., Bethel College.

RICHARD F. RATHMAN

Associate Professor of Language; B.A., M.A., Stanford University; Doctorate, University of Paris, France.

CHARLES L. REID

Associate Professor of Philosophy; B.A., Bethel College; A.M., Duke University; Graduate Study, Duke University.

GEORGE E. ROUSE

Associate Professor of Chemistry; B.S., Ottawa University; M.S., University of Michigan; Graduate Study, University of Michigan.

MARGARET E. SCHWAM

Assistant Professor of Health; B.S., Memphis State College; M.A., George Peabody College for Teachers.

VIRGINIA PRIESTLY SMITH

Associate Professor of English; B.A., University of Tennessee; M.A., University of Wisconsin; Ph.D., Cornell University.

W. A. SMITH

Associate Professor of Social Science; B.A., Eastern Kentucky State Teachers College; M.S., University of Kentucky; Graduate Study, University of Georgia, George Peabody College for Teachers.

ALMEDA STINSON

Assistant Professor of Elementary Education; B.S., Memphis State College; M.S., George Peabody College for Teachers.

MARTHA HAMILTON STOBBE

Associate Professor of Mathematics; B.A., Maryville College; M.A., Cornell University.

FRANK STONE

Associate Professor of History; B.A., Hiram College; M.A., Hartford School of Religious Education; B.D., Union Theological Seminary; Th.D., Hartford Theological Seminary.

MILDRED TACKETT

Supervisor of McDonald Hall.

CASIE JONES VINSON

Associate Professor of Physical Education; B.S., Union University; M.A., University of Mississippi; Graduate Study, University of Mississippi, George Peabody College for Teachers.

Chester, Walter, J. C., David

Alverna

Golena

Mattie

Charlie "Brown"

CAMPUS BUILDINGS

ADMINISTRATION BUILDING

LIBRARY SEMINARY BUILDING

LIBRARY READING ROOM

SEMINARY CHAPEL

McDONALD HALL

McDonald Hall is a residence hall for women students, having a capacity of ninety-six girls. Construction was finished during the summer quarter of 1960. The entire Hall is completely air-conditioned.

LOBBY

TYPICAL ROOM

LAUGHLIN HALL

LAUGHLIN HOME

MEN'S DORMITORIES

DINING HALL

DINING AREA

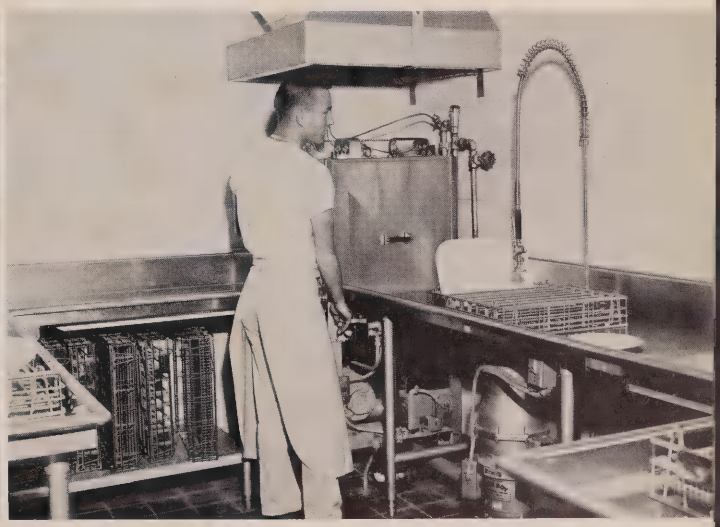

DISHWASHING MACHINE

Above: GRILL AND BOOKSTORE Below: GYMNASIUM

CAMPUS LIFE

IN THE FALL DORMITORIES OPEN

STUDENTS MOVE IN

AND MAKE NEW FRIENDS

SEE WHAT WE MEAN?

FRESHMAN INITIATION
BEGINS

STUDENTS GET ACQUAINTED
WITH NEW FACULTY MEMBERS

While advantage is taken of the fine weather and lack of work.

CAMPUS BEAUTIES ARE SOON SPOTTED

MUSIC FILLS THE OPEN AIR

Dave must be feeling "'bout half" again.

FRESHMEN ARE TRIED AND PUNISHED

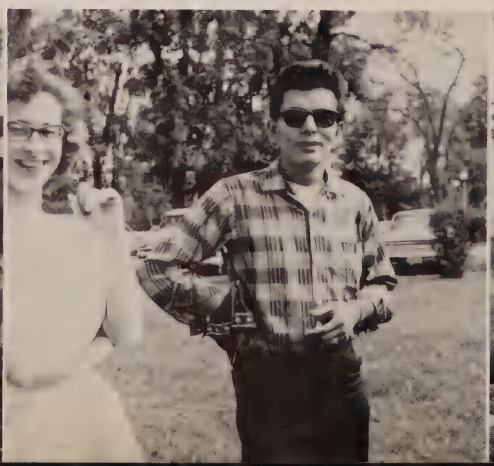

FOR THEIR MISDEEDS

SPECTATORS

WE MUST ALL
WORK ON
THINGS . . .

ACADEMIC . . .

AND
EXTRA-
CURRICULAR

. . . EACH IN
HIS OWN WAY

WE MUST
ALL BE FED . . .

EACH IN HIS
OWN WAY

AND WE MUST HAVE RELAXATION

. . . AND
RECREATION

1961 BEAUTY QUEEN

MISS CARYLON WARD

FIRST MAID
MISS BETTY BOUTH

SECOND MAID
MISS SUSAN GARNER

FIRST ALTERNATE
MISS JUDY ROGERS

SECOND ALTERNATE
MISS VIKI COLE

CAMPAIGN HEADQUARTERS

FOUR-ARMED BEAUTY

ALL KINDS OF THINGS GO ON IN A DORMITORY

MR. DAILY AND HIS PAINTING IN THE NEW GIRLS' LOUNGE.

. . . AND IN
THE GRILL

First Prize—Wayman Warnick

"Bob White receives a spotlight kiss"
Second Prize—Bill Pillman

SNAPSHOT CONTEST WINNERS

The pictures on this page were submitted to the Log Cabin Staff by Bethel students as entries in an Annual Photo Contest. Prize money was awarded as follows: First prize, $5.00, Second prize, $3.00, Third prize, $2.00

Third Prize—Nancy Dowty

ORGANIZATIONS

STUDENT

OFFICERS

President	TOMMY CAMPBELL
Vice-President	DON REEVES
Secretary	CATHERINE DINWIDDIE
Treasurer	BOB PROSSER
Sponsor	MR. ROUSE

THE EXECUTIVE COMMITTEE

LEFT TO RIGHT: Don Reeves, Mr. Rouse, Catherine Dinwiddie, Bob Prosser, Don Lowry —Log Cabin, Bob Walkup—Sophomore Class, Tom Hodge—Junior Class, Jean Killebrew—Senior Class, Jerry Carter—Freshman Class, Bob White—Beacon, Tommy Campbell.

CONGRESS

Each recognized campus group is entitled to representation in Student Congress which meets regularly to voice opinions on matters of student life and campus activities. The officers are elected by popular vote during the spring quarter each year.

FIRST ROW: Jenann Demuth, Barbara Mitchell, Tom McGlocklin, Ann Bowen, Tilly Burroughs, Ann Sisk, Robert Shelton, Carl Fleming, Mrs. Miller, Tom Hodge, Dan Freeman. SECOND ROW: Bob Walkup, Gay Mims, Jean Killebrew, Jerry Carter, Betty Smith, Joe Palmer, Don Smith, Jesse Blackshire, Don Lowry, Ron Fleming, Bob Gammon.

OMEGA PHI FRATERNITY

ΩΦ

COLORS: Nazarene blue and gold
FLOWER: Talisman Rose

Omega Phi is a social fraternity founded in 1936. The group strives to emphasize the development of its members mentally, physically, and spiritually.

SPONSOR
MR. JOHN MAY

Not pictured on next page: Charles Lehning, Bill Carey, Buddy Elinor, Byung Ihn Lee.

SWEETHEART
BRENDA RUMMAGE

Above left:
WORSHIPFUL MASTER
Winter Quarter
ROY ROBERTS
Burlison, Tennessee

Below left:
WORSHIPFUL MASTER
Fall Quarter
TOMMY JOBE
Muskogee, Oklahoma

BILL BROWNING
TOMMY CAMPBELL
PAUL CRIDER, JR.
ROBERT CURSEY

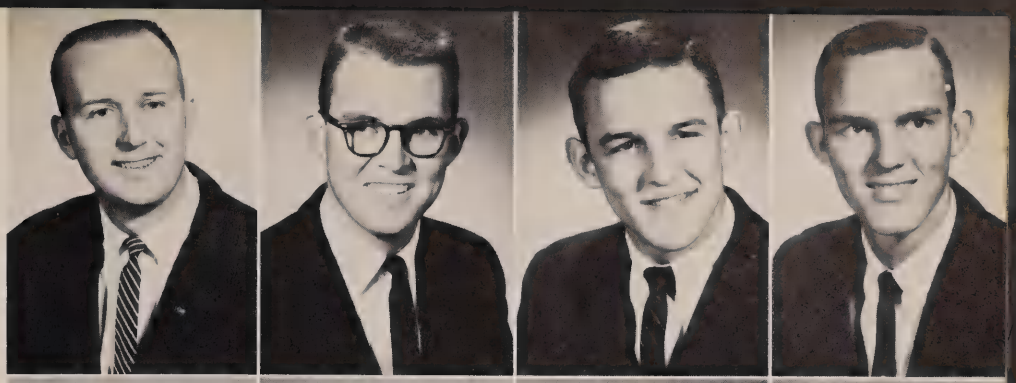

CARL FLEMING
RON FLEMING
BOB FORREST
BOB GAMMON

TOM HODGE
RICHARD HUFFMAN
TOMMY JOBE
ABE LINEBERRY

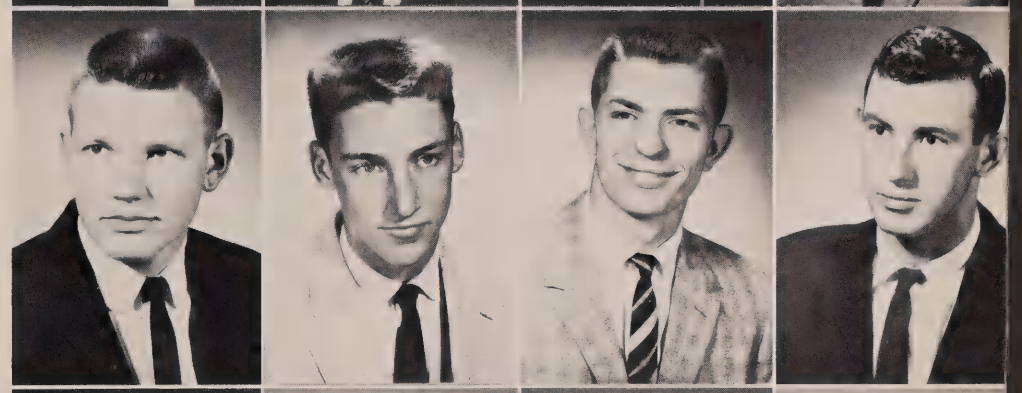

CRAIG MARTINDALE
CHARLES McCASKEY
ROY LEE ROBERTS
J. ROY ROBERTSON

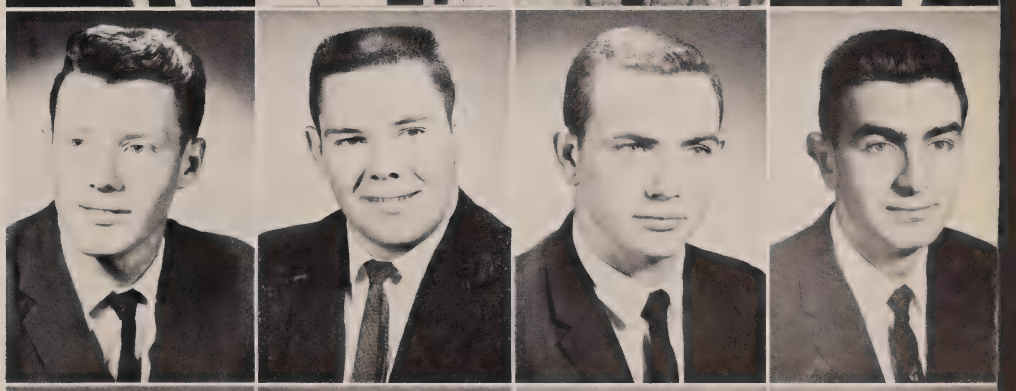

LAWRENCE SLEDGE
KENNY WATKINS
DAVE WATT
BILL WOOD

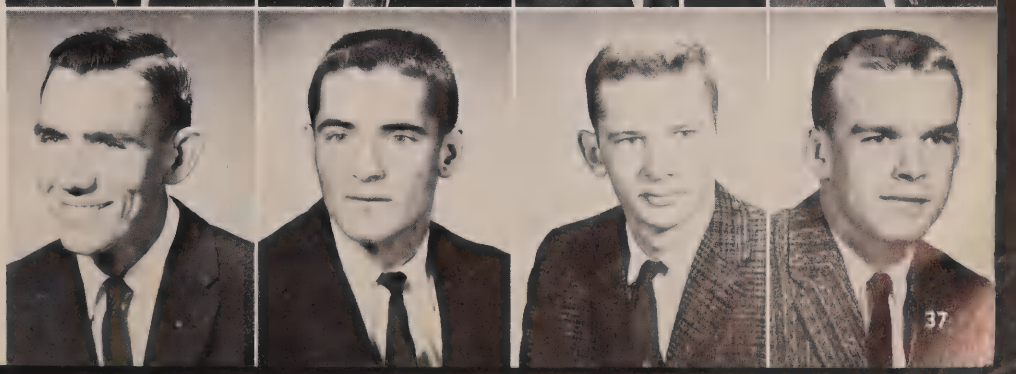

ALPHA PHI SIGMA SORORITY

ΑΦΣ

SPONSOR: MRS. JOHN MAY
COLORS: Nazarene blue and gold
FLOWER: Red Rose

Alpha Phi Sigma is a social sorority whose purpose is to promote mutual helpfulness among its members. It is the sister sorority to Omega Phi Fraternity.

BEAU
TOMMY JOBE

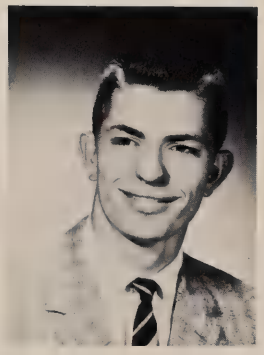

Above left:
PRESIDENT
VELMA JONES
McMinnville, Tenn.

Below left:
VICE-PRESIDENT
JEAN KILLEBREW
McKenzie, Tenn.

LYNN BARNETT
ANN BOWEN
JANE BOYD
JOY BRASHIER
SHARON BROWER

SHAN BURNETTE
LINDA JO BURROUGHS
PEGGY CHALK
BETTY CONNOR
NANCY CRENSHAW

CAROLYN DENTON
CATHERINE DINWIDDIE
BARBARA DOWEY
PATSY JO GREEN
LUCILLE HESTER

NOT PICTURED:
BETTY ALLEN
BRENDA FLEMING
JUDY GREEN
MRS. MAY
MALINDA MOORE

MARILYN HOLLAND
VELMA JONES
LINDA KAPPERMAN
JEAN KILLEBREW
MARILYN LEWIS

CONNIE McGEE
MARLE MELTON
DIANNE MILLER
GAYLA MOORE
CAROLYN MUZZAL

ELAINE QUINTON
BRENDA RUMMAGE
NANCY SCHRADER
BETTY SMITH
BETTY WILSON

OMEGA PHI — ALPHA PHI SIGMA

ZETA CHI — THETA PSI

ZETA CHI FRATERNITY

ZX

COLORS: Violet and White
FLOWER: White Carnation

Zeta Chi is a social fraternity, founded in 1959 and recognized in 1960. Its purpose is to promote a spirit of brotherhood among its members and to improve their social and academic life.

SPONSOR
Mr. Roy Pate

SWEETHEART
Earl Lynn Cantrell

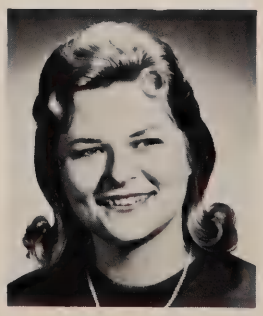

Above left:
PHAROAH
Winter Quarter
DON LOWRY
Detroit, Michigan

Below left:
PHAROAH
Fall Quarter
ANDY FRAZIER
Camden, Tennessee

BUTCH CARRUTHERS
CHARLES RAY COWELL
DICKY DENTON

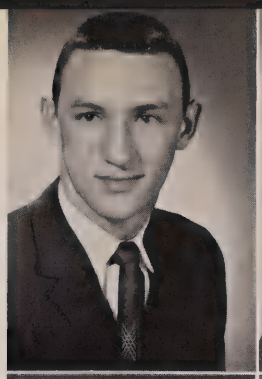
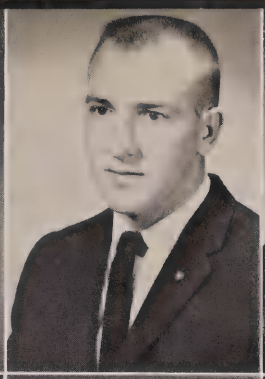
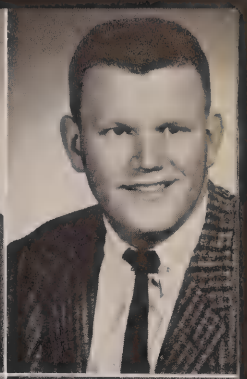

ANDY FRAZIER
CHARLES GARNER
DORRIS HAMILTON

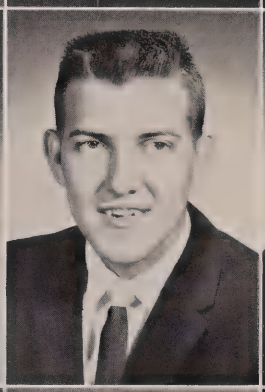
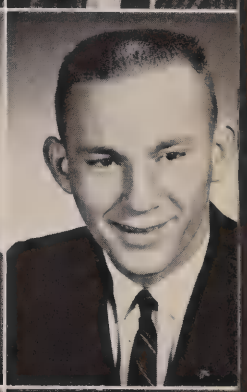

GENE HERRING
JAMES JACKSON
DON LOWRY

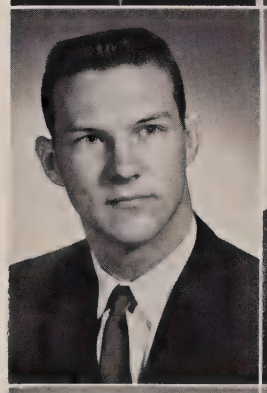
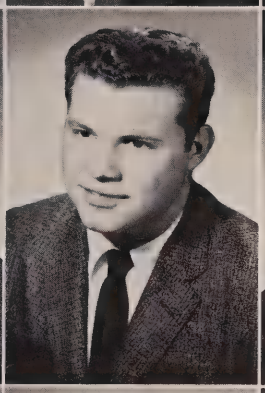
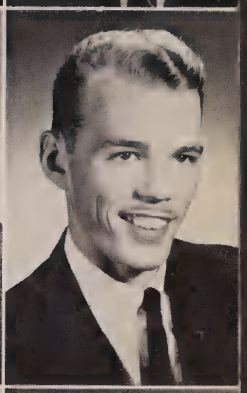

DON MARTIN
TOM McGLOCKLIN
JOHN RUST

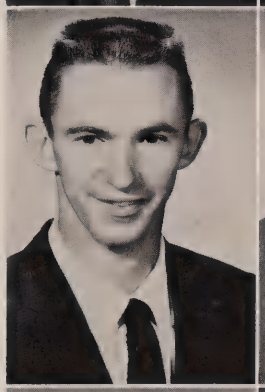
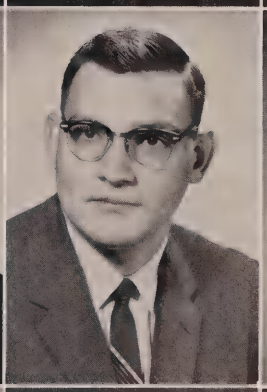
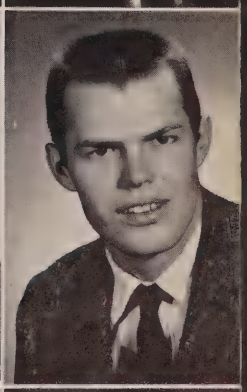

DON THOMAS
RUAL WILHELM

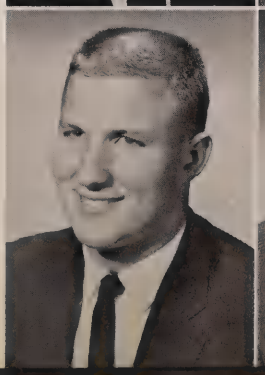
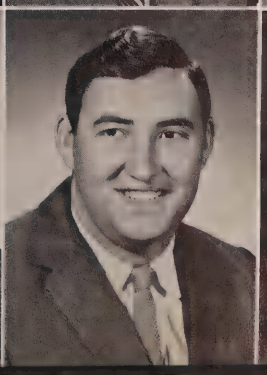

Not Pictured:

JOE MEADOWS
BILLY SHELBY
GENE WADE

THETA PSI SORORITY

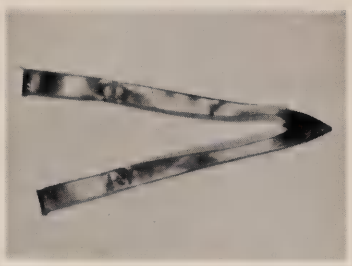

SPONSOR: MRS. GEORGE MOORE
COLORS: Lavender and White
FLOWER: Carnation

Theta Psi is a social sorority which endeavors to promote a spirit of sisterhood among its members and aid them in the pursuit of social and academic activities. It is the sister sorority of Zeta Chi Fraternity.

BEAU
Andy Frazier

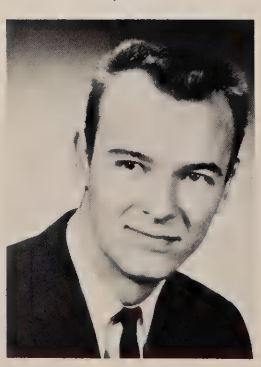

Above left:
PRESIDENT
KARA JACKSON
Palmersville, Tenn.

Below left:
VICE-PRESIDENT
BARBARA MITCHELL
Hickman, Kentucky

NANCY BARNERD
EARLE LYNN CANTRELL
FAY CHAPMAN

BARBARA ENOCH
KETTHA HALLEY
SHARON HAWKINS

Not Pictured:
CAROL BARNES
JUDY BARNES
BEVERLY BONE
SUSAN GARNER

KARA JACKSON
JANE MATHIS
BARBARA JO MITCHELL

SUZON RICE
JUDY ROGERS
LINDA STANFORD

PHI DELTA SIGMA FRATERNITY

ΦΔΣ

COLORS: Black and Gold
FLOWER: Sunburst Rose

Phi Delta Sigma was organized in 1927-28. The fraternity emphasizes individual development through brotherhood and service.

SPONSOR
MR. CHARLES REID

SWEETHEART
JUDYE CHESNUT

Above left:
PRESIDENT
JOE PALMER
Hollow Rock, Tenn.

Below left:
VICE-PRESIDENT
BOB PROSSER
Lebanon, Missouri

KEN ALEXANDER
GORDON BREEDING
RICHARD BRYAN
JERRY BURROWS
JOE CLIFT

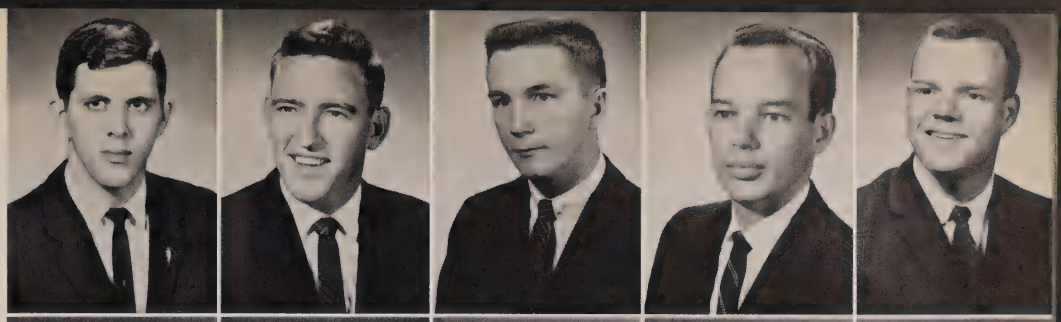

JOE DICKEY
TOMMY FIELDS
JERRY HEADRICK
GARY HEIDINGER
JIM HENDRICKSON

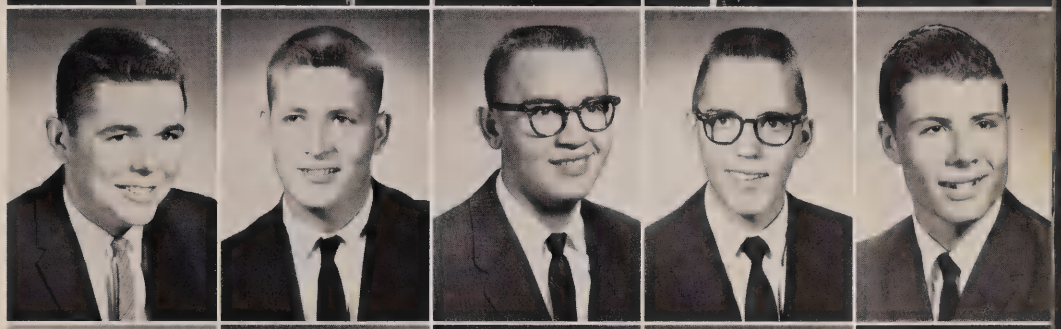

BAHIDAD JAVID
BOB JONES
JIM LATIMER
MARVIN LESLIE
GAY MIMS

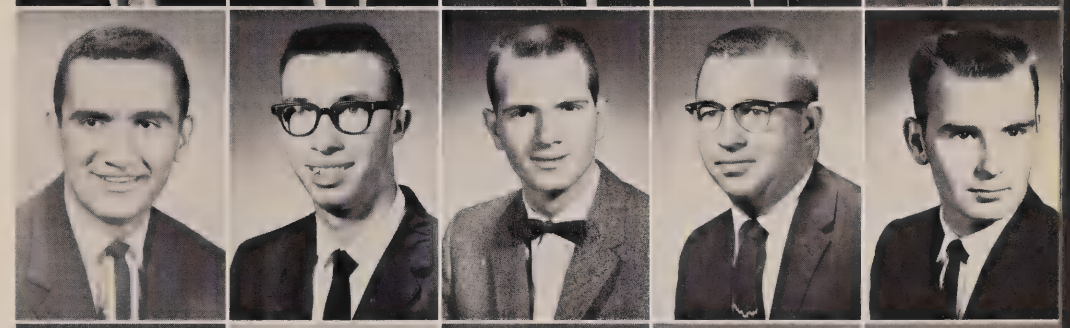

GERALD MYERS
LARRY NOBLE
JOE PALMER
DOUG PHELPS
BOB PROSSER

DON REEVES
BILL ROLMAN
ROBERT SHELTON
DON SMITH
DON TABOR

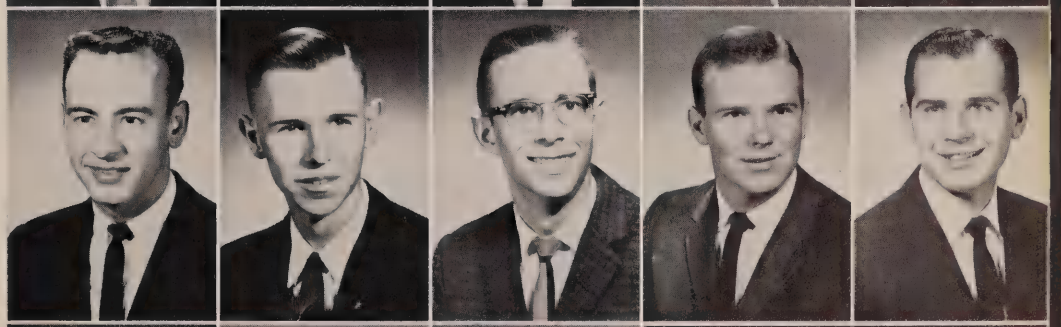

TOMMY THOMPSON
TAKASHI WAKIYAMA
BOB WHITE

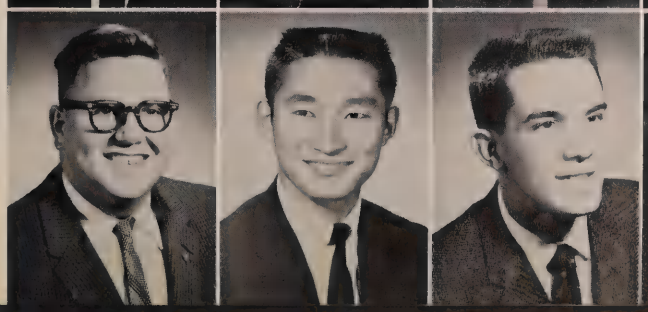

Not Pictured:
JERRY CARTER
DAN FREEMAN
ED HERRING
DAVID LANKFORD
JIM McGUIRE
JIMMY MILLER
ED NAIN
BOB WALKUP
Johnny Wells

LAMBDA SIGMA SORORITY

ΛΣ

COLORS: Black and Gold
FLOWER: Sunburst Rose

Lambda Sigma is a social sorority whose aim is to promote an air of sisterly love and fellowship. It is the sister sorority to Phi Delta Sigma Fraternity.

BEAU
GORDON BREEDING

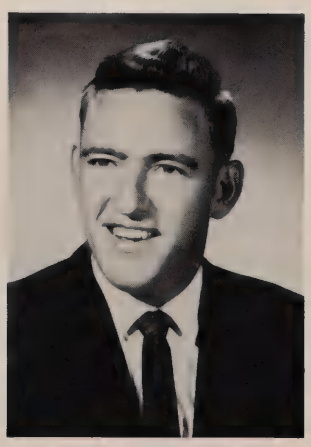

Above left:
PRESIDENT
ANN SISK
Sturgis, Kentucky

Below left:
VICE-PRESIDENT
MARIBETH SMITH
Memphis, Tennessee

LINDA ADDINGTON
TILLY BURROUGHS
JUDYE CHESNUT
CLARA CHILDS
VIKI COLE

GLORIA DANCER
JENANN DEMUTH
BARBARA DENNEY
NANCY DOWTY
JODY FORSYTH

BETTY GOODWIN
KAREN HART
JOANNE HOWE
DONNA JOHNSON
JOYCE LONDON

PEGGY MALONE
MARIS MAUL
SARA MEBANE
NANCY MINTON
HELEN MOORE

MARIE NEWTON
JANET PARKER
PEGGY REEVES
JOHNNIE ROBINSON
ANN SISK

ANN SHULTZ
MARIBETH SMITH
PAT STEEN
BARBARA STEWART
BETTY SUE TRUITT

SANDY TUCKER
TONY WALKER

Not Pictured:
BEVERLY JAGEMAN
PAULA PERLMAN
SALLY SHANNON

PHI DELTA SIGMA LAMBDA SIGMA

LEFT TO RIGHT: Joe Palmer, Don Lowry, and Roy Roberts.

INTERFRATERNITY COUNCIL

PHI DELTA SIGMA ..... President Joe Palmer
OMEGA PHI ..... Worshipful Master Roy Roberts
ZETA CHI ..... Pharoah Don Lowry

The Interfraternity Council is still in the process of being organized, but it should soon be performing a valuable service to the College. The purpose of the Council is to promote the cause of fraternities in general on Bethel's campus, and to inform the public about the activities and very natures of our fraternities. It will also serve as a vehicle for solving any problems that might arise between fraternities and guiding any cooperative effort among the fraternities.

SEATED: Jean Killebrew. STANDING: Tom McGlocklin, Andy Frazier, Don Lowry, Dorris Hamilton, Karen Hart, Betty Smith, Roy Robertson, and Pat Steen.

1961 LOG CABIN STAFF

SPONSOR: DEAN BURROUGHS

Editor ..... DON LOWRY
Assistant Editor ..... ANDY FRAZIER
Asst. Editor for Business ..... DORRIS HAMILTON
Ad. Salesmen ..... CONNIE McGEE
ROY ROBERTSON
JEAN KILLEBREW
BETTY SMITH
Typists ..... KARA JACKSON
BARBARA MITCHELL
JEAN KILLEBREW
PATSY JO GREEN
ROY ROBERTSON
Organizations Editor ..... ANDY FRAZIER
Features Editor ..... BETTY SMITH

Sports Editor ..... BOB JONES
Asst. Sports Editor ..... BUD NEWMAN
Courses Editor ..... KAREN HART
Asst. Courses Editor ..... DOUG PHELPS
Photography Editor ..... TOM McGLOCKLIN
Artists ..... DON LOWRY
GARVIS FRAZIER
RUAL WILHELM

Class Representatives:
Seniors ..... PATSY JO GREEN
Juniors ..... JOE PALMER
Sophomores ..... JOY BRASHIER
Freshmen ..... PAT STEEM

DORRIS HAMILTON—Assistant Editor for Business, DON LOWRY—Editor, ANDY FRAZIER—Assistant Editor.

As I write this I look about me and see stacks of photographs, papers, and old annuals, I think back over this past year's work, and I wonder whether or not we'll make the final deadline on time. In spite of the work and the headache, I have really enjoyed editing this annual.

Naturally some (maybe many) of its features will disappoint you, but I hope, all in all, that you find this annual satisfactory. I have not tried to please everybody, for that is impossible; nor have I always been able to please myself. There are many things about this book that I would change, if it were possible. Nevertheless, I hope we will find many hours of pleasure in the memories this book will always conjure.

Sincerely,
Don Lowry

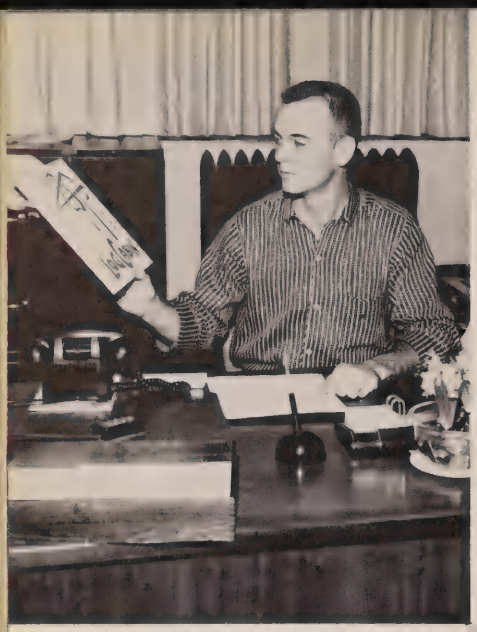

ORGANIZATIONS
Andy Frazier, Editor

FEATURES
Betty Smith, Editor

BUSINESS STAFF
Dorris Hamilton,
Assistant Editor for Business
Connie McGee, Ad Salesman
Roy Robertson,
Ad Salesman and Typist
Jean Killebrew,
Ad Salesman and Typist

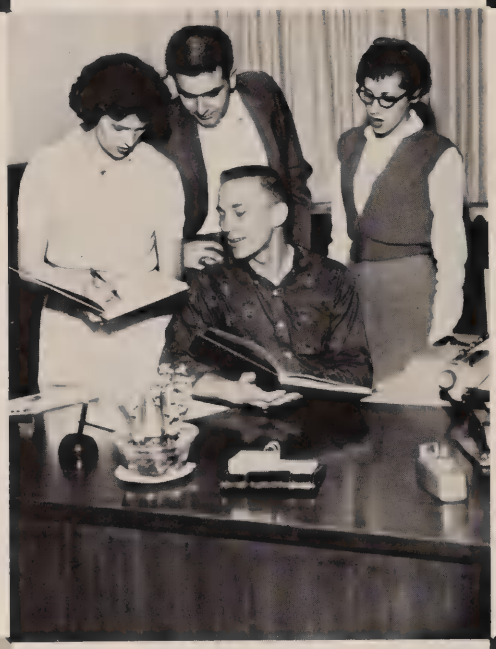

COURSES
Karen Hart, Editor

PHOTOGRAPHY
Tom McGlocklin,
Editor

BETHEL BEACON STAFF

SPONSOR — MRS. HOLMES

EDITOR-IN-CHIEF—Bob White

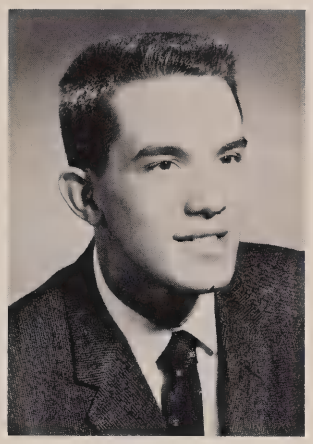

ASSOCIATE EDITOR FOR BUSINESS AND ARTS
Barbara Denney

ASSOCIATE EDITOR FOR NEWS AND REPORTING
Maribeth Smith

NEWS EDITOR—Maris Maul, SOCIETY EDITOR, Marie Newton, SPORTS EDITOR, Paul Campbell.

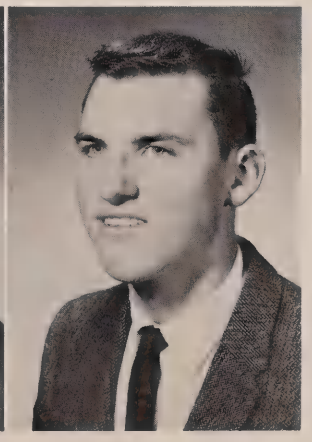

FIRST ROW: Jerry Hedrick, Larry Noble, Bob Shelton, Tommy Jobe, Dan Freeman, Joe Clift, Larry Bagby.

OFFICERS

President ..... WINDELL TROTTER
Vice-President ..... BOB SHELTON
Secretary ..... JOE CLIFT

CUMBERLAND CLUB

The Cumberland Club is composed of ministerial students on campus. The monthly programs include the various phases of the life of the minister and his relation to his church.

LEFT TO RIGHT: Mr. Buck, Bob Gammon, Barbara Ratliff, Jenann DeMuth, Judy Barnes, Linda Addington, Maris Maul, Sandy Tucker, Viki Cole.

OFFICERS

BOB GAMMON ..... President
MARIS MAUL ..... Vice-President
MR. BUCK ..... Sponsor

CHRISTIAN EDUCATION CLUB

This club is composed of students majoring in Christian Education and other students interested in the field. The club attempts to promote a better understanding of Christian Education among the lay students on campus.

FIRST ROW: Larry Acton, Doug Phelts, Barbara Ratleff, Jenann Demuth. SECOND ROW: Linda Addington, Jody Forseight, Betty Booth. THIRD ROW: Dr. Ingram, Bobby Oliver, Jerry Hedrick, Buddy Scott.

OFFICERS

President ..... LARRY ACTON
Vice-President ..... DOUG PHELTS
Secretary ..... BARBARA RATLEFF

GAM CLUB

The Gam Club is an organization of students who are especially interested in mission work. The club fosters a mission spirit among the students and they participate in missionary activity and education.

FIRST ROW: Gary Hiedinger, Johnie Robinson, Barbara Ratliff, Judye Chesnut. SECOND ROW: Jim Hendrickson, Jerry Headrick, Jim Latimer, Larry Bagby. THIRD ROW: Larry Noble, Gordon Breeding, Dan Freeman, Bob Prosser. FOURTH ROW: John Eubanks, Don Tabor, Gay Mims, and Gerald Myers.

STUDENT CHRISTIAN ASSOCIATION

OFFICERS

President ..... GAY MIMS
Vice-President ..... BARBARA STEWART
Secretary ..... PAT STEEN
Treasurer ..... JIM LATIMER
Chaplain ..... GORDON BREEDING
Sponsor ..... MR. BUCK

The S.C.A. sponsors bi-monthly visits to the Carroll County Home, and the "pause for power" bulletin board. The annual statewise meeting in February is an important time for fellowship and inspiration.

FIRST ROW: Earl Lynn Cantrell, Barbara Mitchell. SECOND ROW: Kara Jackson, Ann Bowen, Linda Standford. THIRD ROW: Rual Wilhelm, Terry Cloud, Joe Palmer.

OFFICERS

President ..... ANN BOWEN
Vice-President ..... TERRY CLOUDS
Sec.-Treasurer ..... EARL L. CANTRELL

BAPTIST STUDENT UNION

The B.S.U. is a religious group that attempts to strengthen a cooperative spirit among the students. Its goals is a more religious life especially among the Baptist students on campus.

FIRST ROW: Jean Kilebrew, Bill Browning, Don Lowry, Shan Burnette. SECOND ROW: Betty Smith, Cordelia Miller, Brenda Walker, Mrs. Padgett, Peggy Chalk, Mrs. Miller. THIRD ROW: Wayne Stanfill, Mrs. Fernald, Patsy Green, Connie McGee, Nancy Stroup, Mrs. Dailey, Marie Melton. FOURTH ROW: Bill Bowers, John Gardner, Donna Johnson, Betty Stubblefield, Lenore McCormick, Captolia Huffines. FIFTH ROW: Mrs. Holmes.

STUDENT N.E.A.

OFFICERS

President ..... MRS. VIVIAN MILLER
Vice-President ..... PATSY JO GREEN
Secretary ..... SHAN BURNETTE
Treasurer ..... BARBARA STEWART

The Student National Education Association of Bethel College is made up of those students who are preparing for the teaching profession. It is always an active and interested organization and one of the few campus groups with nationwide counterparts on other campuses.

OFFICERS

President ..... TOM McGLOCKLIN
Vice-President ..... THOMAS GILL
Secretary-Treasurer ..... JOY BRASHEAR
Sponsors ..... DR. LeBARON
DR. STONE
MR. SMITH

INTERNATIONAL RELATIONS CLUB

Through its monthly meetings the I.R.C. attempts to learn more concerning current events, domestic affairs, and international politics.

MATH CLUB

OFFICERS

President ..... DON SMITH
Vice-President ..... PEGGY CHALK
Secretary ..... MARILYN HOLLAND
Treasurer ..... DAVID LANKFORD
Reporter ..... JOY BRASHEAR
Sponsor ..... MRS. STOBBE

The purpose of the Mathematics Club is to develop a stronger interest in and appreciation of mathematics and to enable its members to gain a better knowledge of the field of math.

SITTING: Marie Newton, Tilly Burroughs, Maribeth Smith, Dorothy Fernald. STANDING: Betty Thomas, Norma Green, Johnnie Robinson, Doug Phelps, Miss Bouldin, Lucille Hester, Jane Mathis, Susan Garner, Itsue Kataoka.

OFFICERS

President ..... TILLY BURROUGHS
Vice-President ..... MARIBETH SMITH
Secretary ..... JANE BOYD
Sponsor ..... MISS BOULDIN

LIBRARY CLUB

Student and staff library workers compose the Library Club. This group endeavors to better meet the needs of all students and faculty members who use the library. The club fosters a better understanding of the function and work of the library.

LEFT TO RIGHT: Dr. Rathman, Ken Alexander, Larry Bagby, Betty Booth, Judye Chesnut.

MODERN LANGUAGE CLUB

The purpose of the Modern Language Club is to promote greater interest in the modern languages, to provide wholesome and enjoyable recreation related to languages and cultures of the Spanish, French, and German speaking countries.

FIRST ROW: Marilyn Holland, Carolyn Ward, Connie McGee, Ann Bowen, Linda Baker, Brenda Rummage. SECOND ROW: Bob Gammon, Bud Newman, Jesse Blackshire, Jim Chance, Bill Carey. THIRD ROW: Mr. Dailey, Carl Fleming, Paul Newman, Dicky Denton.

OFFICERS

President ..... JESSE BLACKSHIRE
Vice-President ..... JIM CHANCE
Secretary ..... CONNIE McGEE
Sponsor ..... MR. LARRY DAILEY

"B" CLUB

Membership in the "B" Club is limited to those who have lettered in a varsity sport or in cheerleading. The club strives to stimulate greater interest in competitive athletics and give recognition to the lettermen on campus.

FIRST ROW: Miss Schwam, Marilyn Holland, Barbara Downey, Nancy Barnerd, Dicky Denton. SECOND ROW: Gayla Moore, Bill Carey, Jesse Blackshire, Jim Chance. THIRD ROW: Paul Newman, Jim Webb, Carl Fleming. FOURTH ROW: Ed Nulter, Dan Henry, Bill Browning.

OFFICERS

President ..... JIM WEBB
Vice-President ..... ED NULTER
Secretary-Treasurer ..... NANCY BARNERD
Student Congress Rep. ..... CARL FLEMING
Sponsor ..... MISS SCHWAM

P.E. CLUB

The Physical Education Club is composed of students who major or minor in Health and Physical Education. The club sponsors all intramural competition.

SEATED: Larry Harper, Lyndel McCurley, Jimmy Chance, Jim Webb, Bud Newman, Roy Roberts, Abe Lineberry. OTHERS: Kenny Watkins, Tommy Campbell, Buddy Eleanor.

CAP CLUB

OFFICERS

President ..... PAUL NEWMAN
Vice-President ..... CHARLES LEHNING
Secretary ..... BILL CAREY
Treasurer ..... BUD NEWMAN
Sergeant-at-Arms ..... ABE LINEBERRY
Beauty Revue Rep. ..... CAROLYN WARD

The Cap Club endeavors to foster school spirit and promote activities. The most outstanding social event promoted by the Cap Club is the spring banquet.

McDONALD HALL OFFICERS AND SUPERVISOR

President ..... BETTY SMITH
Vice-President ..... KARA JACKSON
Sec.-Treasurer ..... PAULA PERLMAN
Reporter ..... SALLY SHANNON
Supervisor ..... MRS. TACKETT

LAUGHLIN HALL OFFICERS AND SUPERVISOR

President ..... BILL CAREY
Vice-President ..... JIM WEBB
Sec.-Treasurer ..... JOE DICKEY
Supervisor ..... MR. PATE

LAUGHLIN HOME OFFICERS AND SUPERVISOR

President ..... CHARLES McCASKY
Vice-President ..... DON MARTIN
Secretary ..... KENNY WATKINS
Treasurer ..... DAN KLINE

LEFT TO RIGHT: Mariann Sanders, Maribeth Smith, Bob Gammon, Catherine Dinwiddie, Dan Freeman, Jerry Headrick, Larry Bagby, Noel Kilgen, Betty Booth, Mr. Lux.

BETHEL PLAYERS

OFFICERS

President ..... DAN FREEMAN
Vice-President ..... MARIBETH SMITH
Secretary ..... CATHERINE DINWIDDIE
Publicity Chairman ..... BOB GAMMON
Sponsor ..... MR. LUX

The Bethel Players try to stimulate interest in good drama and dramatic activities at Bethel and to offer opportunity to develop the latent talent of the students in dramatic art.

FIRST ROW: Mr. Johnson, Helen Moore, Janet Parker, Barbara Denney, Linda Kapperman, Sandy Tucker, Nancy Minton, Tony Walker, Jody Forsyth, Linda Addington, Mrs. Hatchett. SECOND ROW: Marcia Inman, Mariann Sanders, Jean Killebrew, Nancy Stroup, Lucille Hester, Carolyn Muzzall, Ann Petty, Becky McCoy, Faye Chapman. THIRD ROW: Doug Phelps, Andy Frazier, Jim Hendrickson, Bill Rolman, John Eubanks, Cordell Smith, Denny Shepherd, Don Tabor, Takashi Wakiyama. FOURTH ROW: Charles Garner, Bob Prosser, Tom Hodge, Tommy Jobe, Charles Cowell, Butch Carothers, Ken Alexander, Tommy Thompson, Ron Fleming.

BETHEL COLLEGE CHOIR

The A Cappella Choir is the most outstanding music group on campus. The Choir makes frequent trips to schools and churches in this vicinity. A spring tour each year is always an important event, for the Choir takes its harmony to one of the nearby states.

"I wonder what they'll put on page seventy-two?"

FEATURES

MISS BETHEL

PEGGY CHALK

McKenzie, Tennessee

MR. BETHEL

DON REEVES

Troy, Tennessee

SWEETHEART OF OMEGA PHI

BRENDA RUMMAGE

ALPHA PHI SIGMA BEAU

TOMMY JOBE

SWEETHEART OF ZETA CHI

EARLE LYNN CANTRELL

THETA PSI BEAU

ANDY FRAZIER

SWEETHEART OF PHI DELTA SIGMA

JUDYE CHESNUT

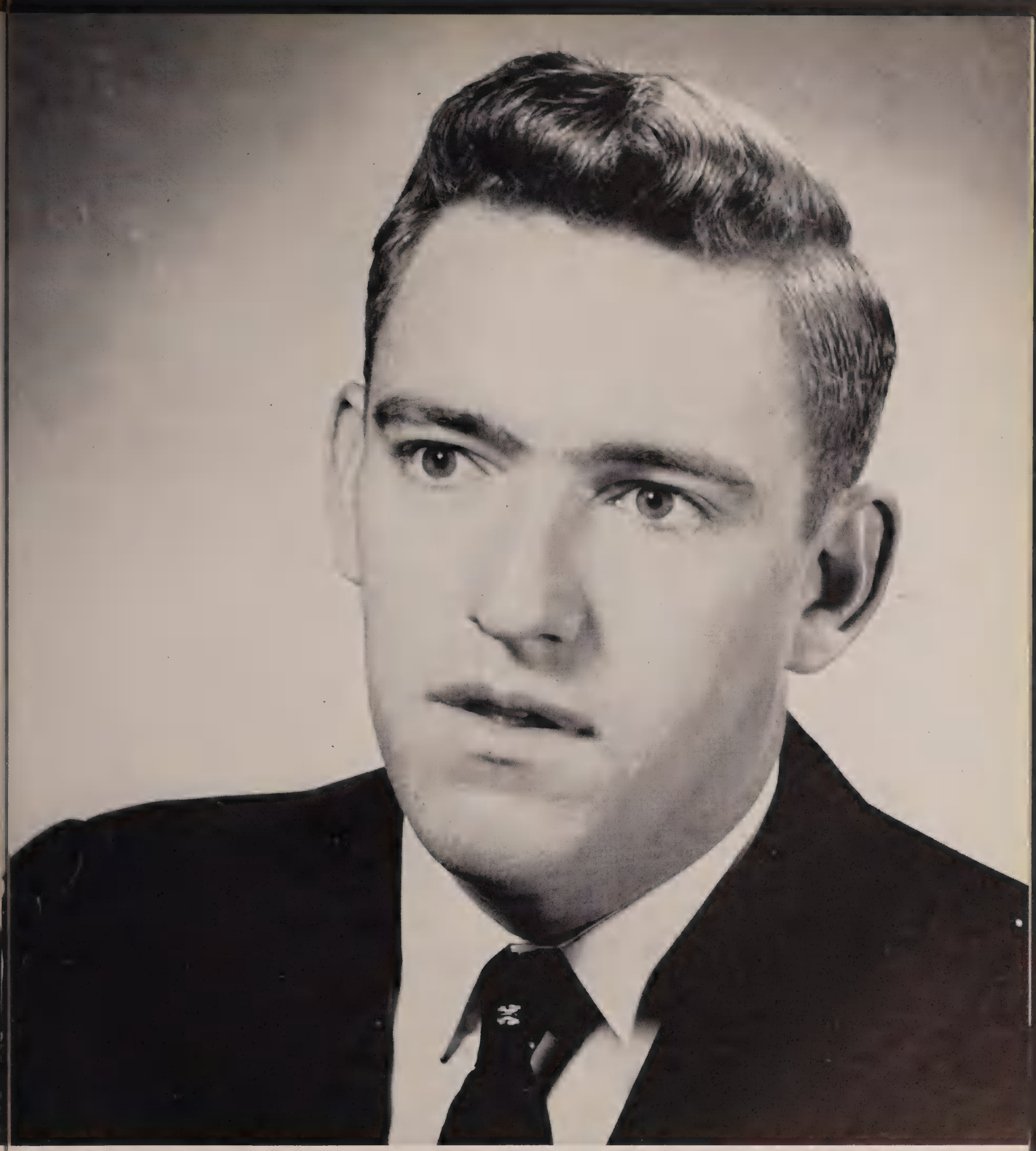

LAMBDA SIGMA BEAU

GORDON BREEDING

HALL OF

MOST ATTRACTIVE

JERRY CARTER

BARBARA DENNEY

FAME

MOST POPULAR

CONNIE McGEE

DON REEVES

MOST INTELLECTUAL

MARIBETH SMITH

RICHARD BRYAN

MOST ATHLETIC

MARILYNN HOLLAND

JIMMY CHANCE

BEST PERSONALITY

BUD NEWMAN ANN SISK

MOST VERSATILE

CATHERINE DINWIDDIE

PAUL CAMPBELL

MOST AMBITIOUS

LARRY BAGBY PEGGY CHALK

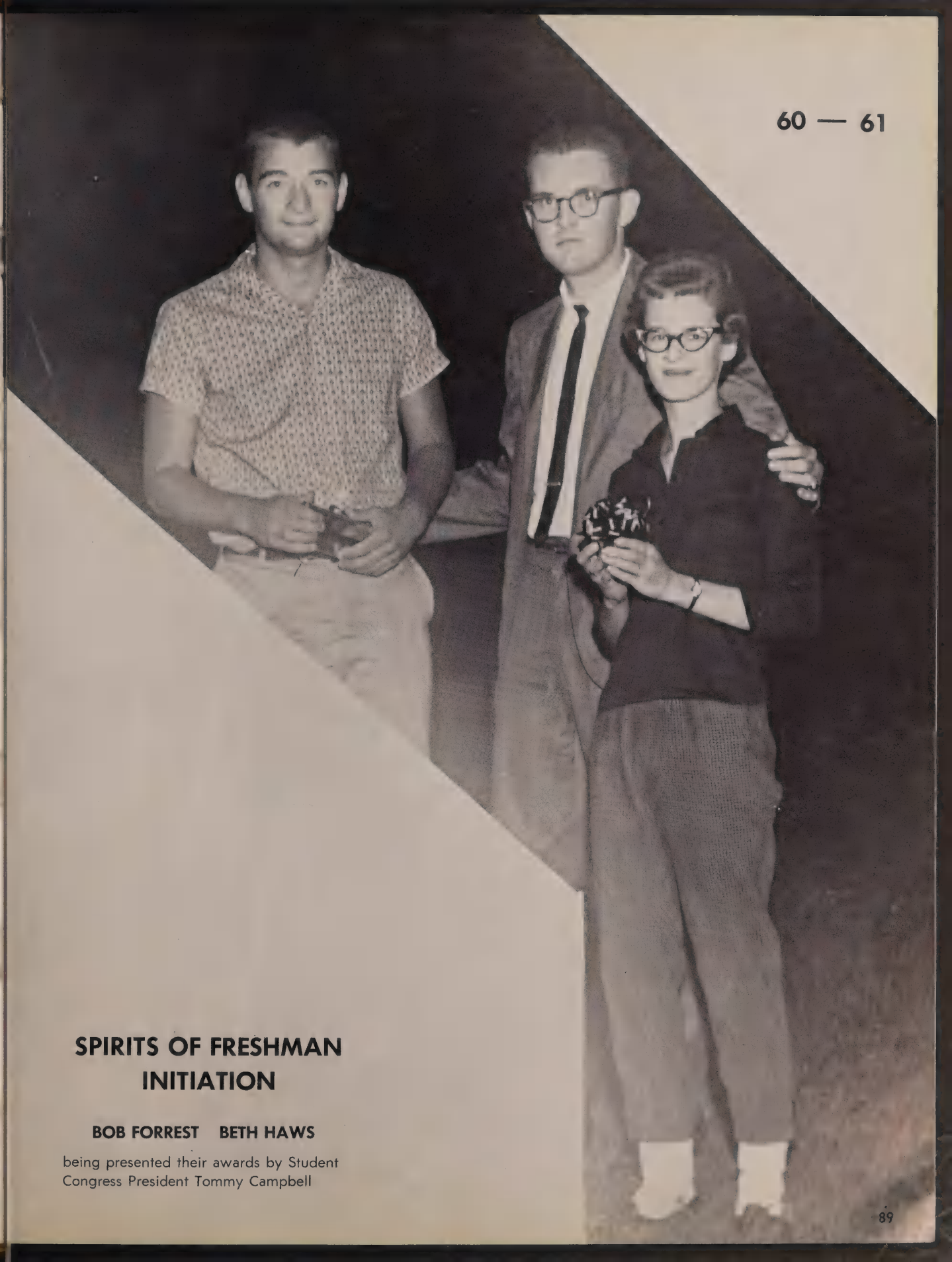

SPIRITS OF FRESHMAN INITIATION

BOB FORREST BETH HAWS

being presented their awards by Student Congress President Tommy Campbell

MAY QUEEN

MARIE
MELTON

MAID OF HONOR

BETTY
SMITH

MR. FUTURE TEACHER

BILL BOWERS

MISS FUTURE TEACHER

VIVIAN MILLER

McDONALD HALL
BEAU

LARRY HARPER

LAUGHLIN HALL
SWEETHEART

BETSY FRYERY

LAUGHLIN HOME
SWEETHEART

BARBARA DENNEY

CAP CLUB
SWEETHEART

CAROL FAUST

"B" CLUB
SWEETHEART

ANN BOWEN

P.E. CLUB
SWEETHEART

BARBARA DOWNY

ANN BREWER

JACK BARKER

NAOMI BLANKS

JERRY BURROWS

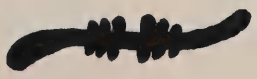

RICHARD BRYAN

JOHN ED GARDNER

MARTHA PADGETT

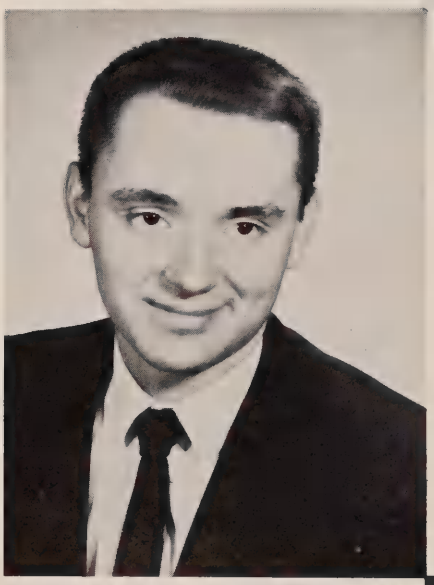

PEGGY CHALK

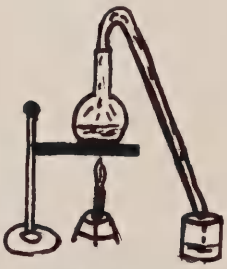

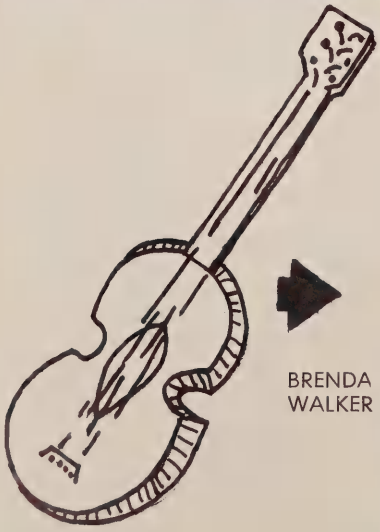

BRENDA WALKER

WHO'S WHO IN AMERICAN COLLEGES AND UNIVERSITIES

SPORTS

FIRST ROW: Coach Vinson, Jim Chance, Jessie Blackmire, Dan Henry, Paul Newman, Dickie Denton, Leslie Bone, Jib Webb. SECOND ROW: Bud Newman, Manager; Lyndale McCurley, Joel Collins, Bill Carey, Clennon Dailey, Larry Harper.

V.S.A.C. Sportsmanship Trophy

THE SEASON

55	Arkansas	68
68	Harding	83
78	Arkansas	76
68	Harding	65
84	Austin Peay	96
95	Freed Hardman	75
76	Belmont	79
102	Memphis Navy	83
96	Union	110
74	Belmont	79
77	Florence State	109
57	David Lipscomb	81
68	Freed-Hardman	85
53	David Lipscomb	75
64	Florence State	65
67	Austin Peay	101
67	Memphis Navy	74
59	Union	65

V S A C TOURNAMENT

74	Tusculum	68
49	David Lipscomb	77

Jesse Blackshire—Medina Tenn.
Forward 6'3"—180—Senior

Jesse enjoyed his best season. His fine rebounding and jump shot proved valuable to the cats.

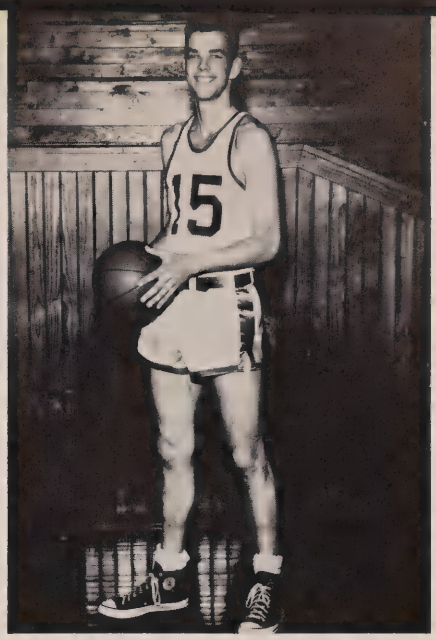

Leslie Bone—Lowes, Kentucky
Forward 6'3"—160—Junior

Leslie's third season with the cats. Les is a good defensive player and has held his own in rebounding with the bigger men.

Bill Carey—Rutherford, Tenn.
Guard 6'—165—Junior

Bill returning for his third year took top honors in scoring. His dependable foul shooting pulled the Wildcats through many tight spots.

Jim Chance—Loretto, Tenn.
Forward 6'3"—175—Senior

A veteran of four years, Jim lived up to his record as a fine consistent athlete.

Joel Collins—Rutherford, Tenn.
Guard 5'10"—155—Sophomore

Joel did not see much action after being injured in the Austin Peay game. Joel is a dead shot at the foul line.

Clennon Dailey—Emerson, Arkansas
Guard 5'10"—170—Sophomore

Clennon's second year with the cats. He has a sensational jump shot and is one of our better ball handlers.

Larry Harper—Paducah, Kentucky
Guard 5'8"—155—Junior

The smallest man on the team pulled the cats out of many spots with his deadly accuracy. He was second high in scoring.

Dickie Denton—Paducah, Kentucky
Center 6'6"—230—Sophomore

Dickie, the biggest man on the team, held his own in rebounding and scoring for the Cats. He will be counted on for a good performance next year.

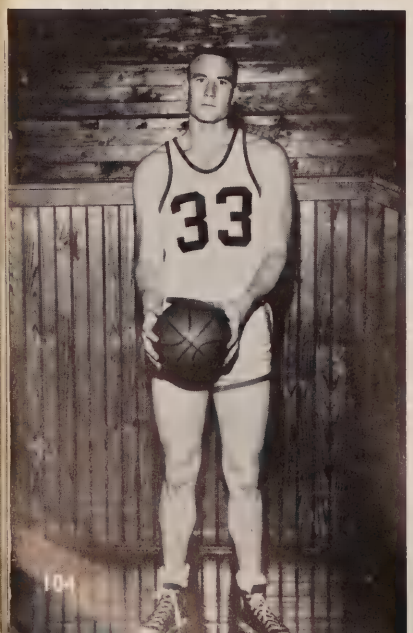

Dan Henry—Rutherford, Tennessee
Center 6'4"—200—Junior

A transfer from Freed-Hardman, Dan gave the Cats fine rebounding strength.

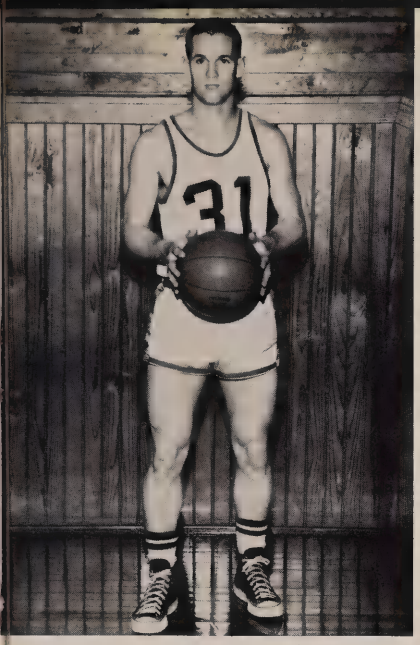

Lyndle McCurley—Calico Rock, Ark.
Guard 5'9"—155—Junior

Lyndle, a transfer from Beebe, was also a consistent player with his deadly jump shot. He will be counted on for more fine play next year.

Paul Newmon—Mason Hall, Tenn.
Forward 6'3"—180—Senior

Paul, a Senior, was injured at mid-season. He was the team's leading rebounden and one of the highest scorers when his broken hand stopped his career.

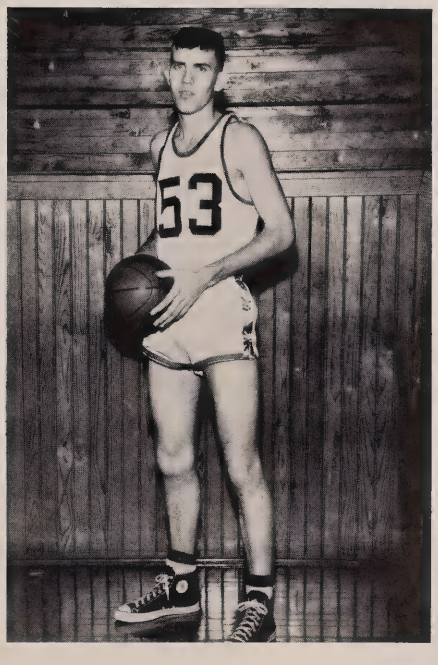

Jesse Powers—Atwood, Tenn.
Center 6'7"—190—Freshman

Jess will be counted on more in years to follow since he is a Freshman. He was a brilliant Freshman player.

Bud Newmon—Mason-Hall, Tenn.
Manager

This was Bud's second season with the Cats. His steady and dependable work help make the season possible.

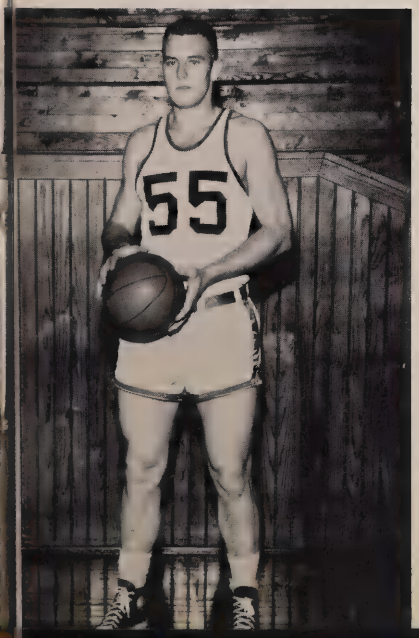

Jim Webb—Viola, Arkansas
Forward 6'4"—210—Junior

Also a transfer from Beebe Jr. College, Jim was counted on for his timely tip-ins. He will be counted on again next year.

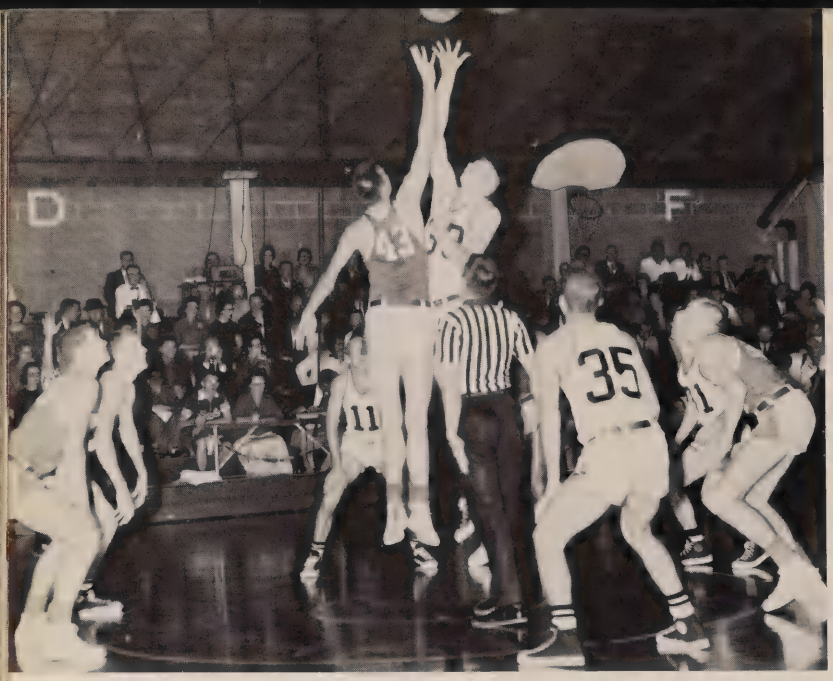

Big Dan Henry goes up, controls tip, and the season gets underway.

Newmon collects one of his many rebounds against Belmont in his last game for Wildcats.

Chance goes high into air to score over stubborn Belmont defense.

Denton lets loose with deadly accuracy against Governors.

ABOVE LEFT: Webb drives through Union defense to score for cats.

ABOVE RIGHT: Carey, leading scorer for the wildcats, totals two more on a driving lay-up.

BELOW LEFT: Jesse scores on a driving hook shot in game with Union.

HOMECOMING QUEEN

MISS CONNIE McGEE

LEFT TO RIGHT: Barbara Denney, Sandy Tucker, Peggy Chalk, Connie McGee, Tilly Burroughs, Shan Burnette, Carolyn Ward.

HOMECOMING COURT

SHAN BURNETTE, Captain
Senior
Huntingdon, Tenn.

CONNIE McGEE, Co-Captain
Senior
Mt. Pleasant, Tenn.

BRENDA RUMMAGE
Junior
Milan, Tenn.

CHEER

BOB GAMMON
Sophomore
Memphis, Tenn.

CAROLYN WARD
Freshman
Halls, Tenn.

MARILYN HOLLAND
Sophomore
McKenzie, Tenn.

LEADERS

ALTERNATE CHEERLEADERS

LEFT:
ANN BOWEN
Sophomore
Newburn, Tenn.

RIGHT:
LINDA BAKER
Freshman
Dyersburg, Tenn.

FIRST ROW: Coach W. A. Smith, Jim Chance, Larry McGlaughlin, John Farlow, Don Martin, John Hatfield, Joe Don Farris, Carl Fleming, Manager.
SECOND ROW: Lavern Garner, Joel Collins, "Happy-Jack" Cantrell, Jerry Fuller, Roy Argo, Bobby Wright, Jerry Williams, Larry Acton.

BASEBALL

Jerry Fuller—hits 'em where they ain't.

Bobby Wright—Wildcat catcher hits safely against A.P.S.C.

JOHN HATFIELD—John Hatfield slides into third.

COURSES

BIBLE

A RELIGION

N

D

COMMERCE

EDUCATION

PSYCHOLOGY DEPARTMENT

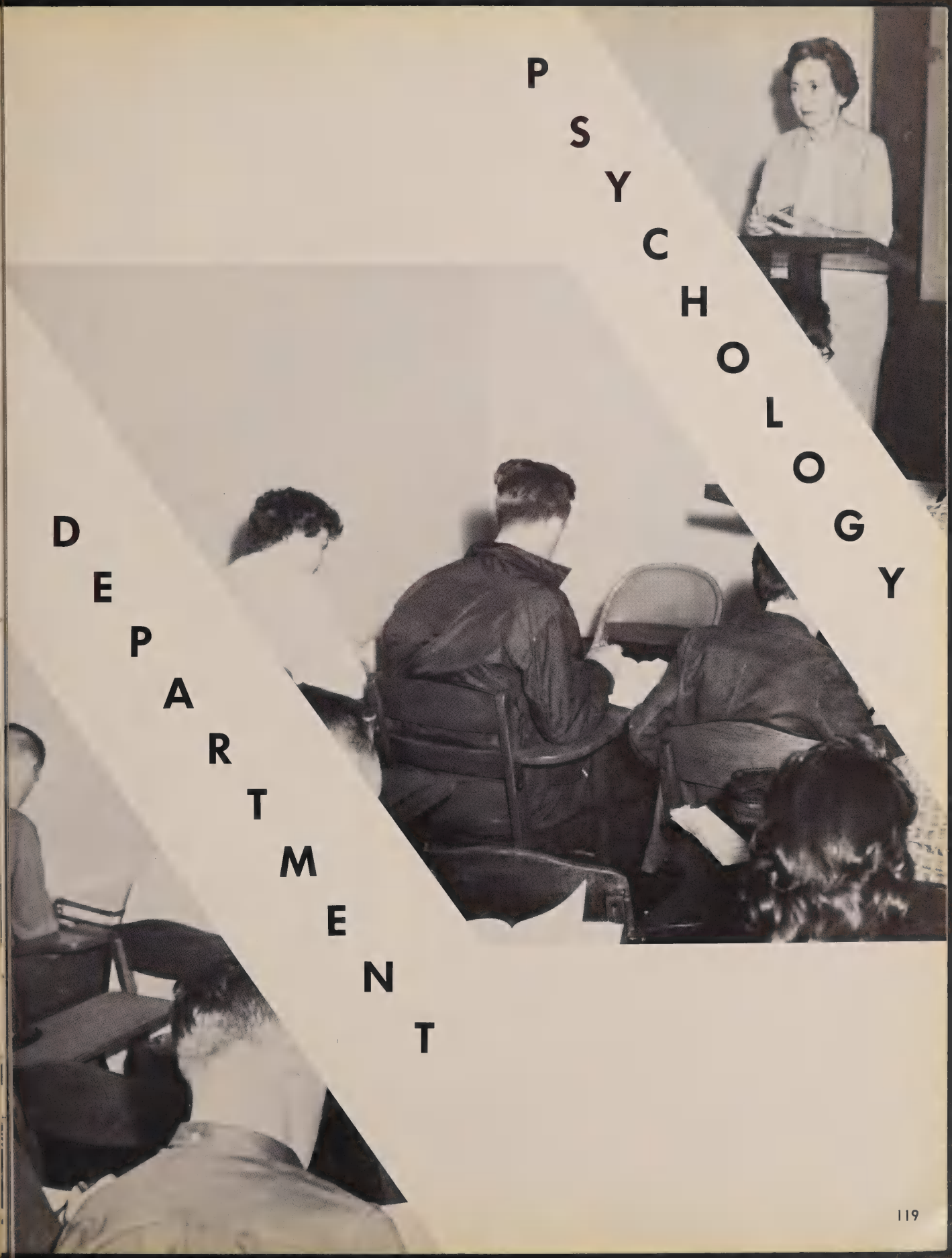

HEALTH

A N D

PHYSICAL EDUCATION

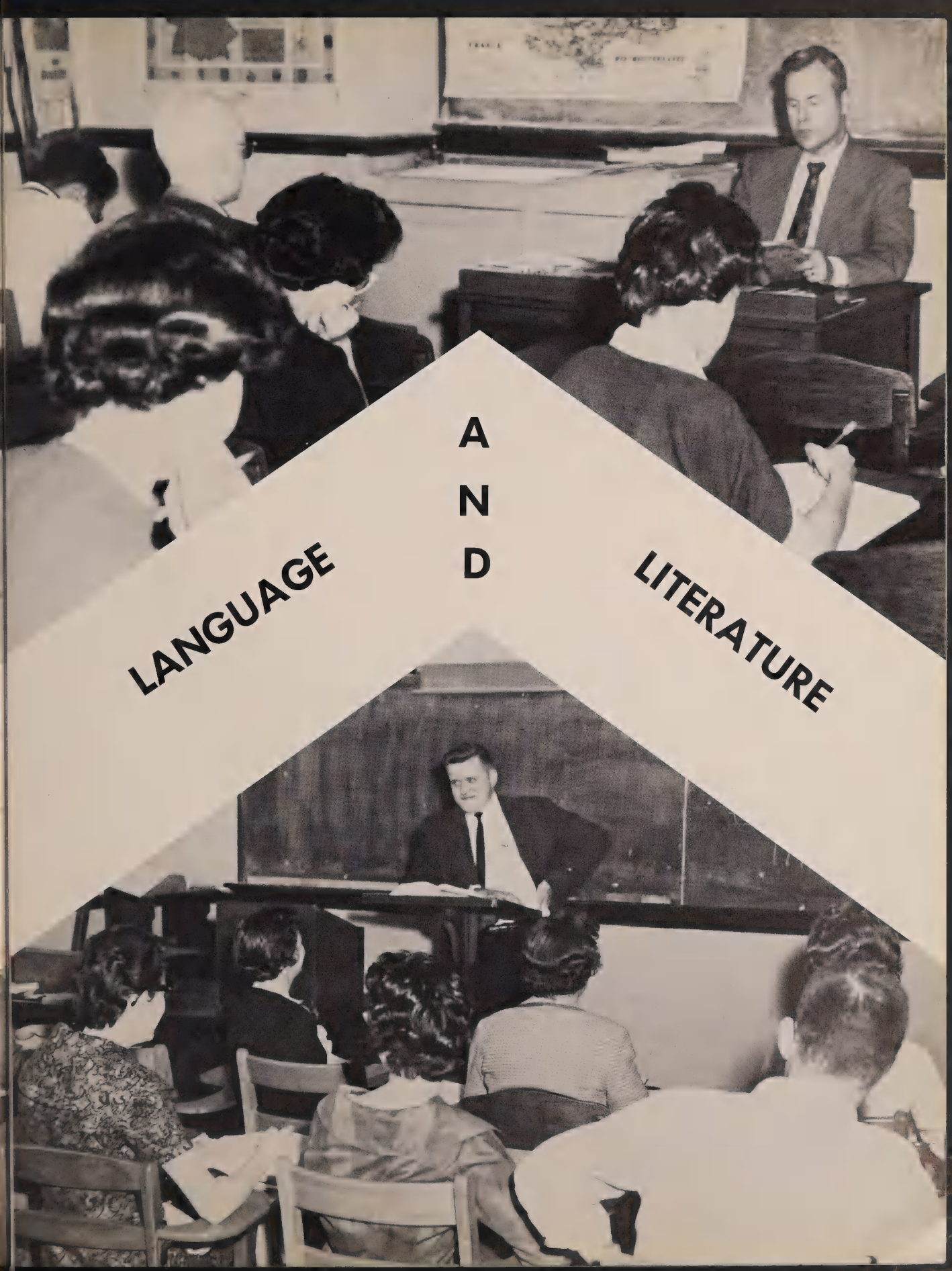
LANGUAGE
AND
LITERATURE

MUSIC

SCIENCES AND MATHEMATICS

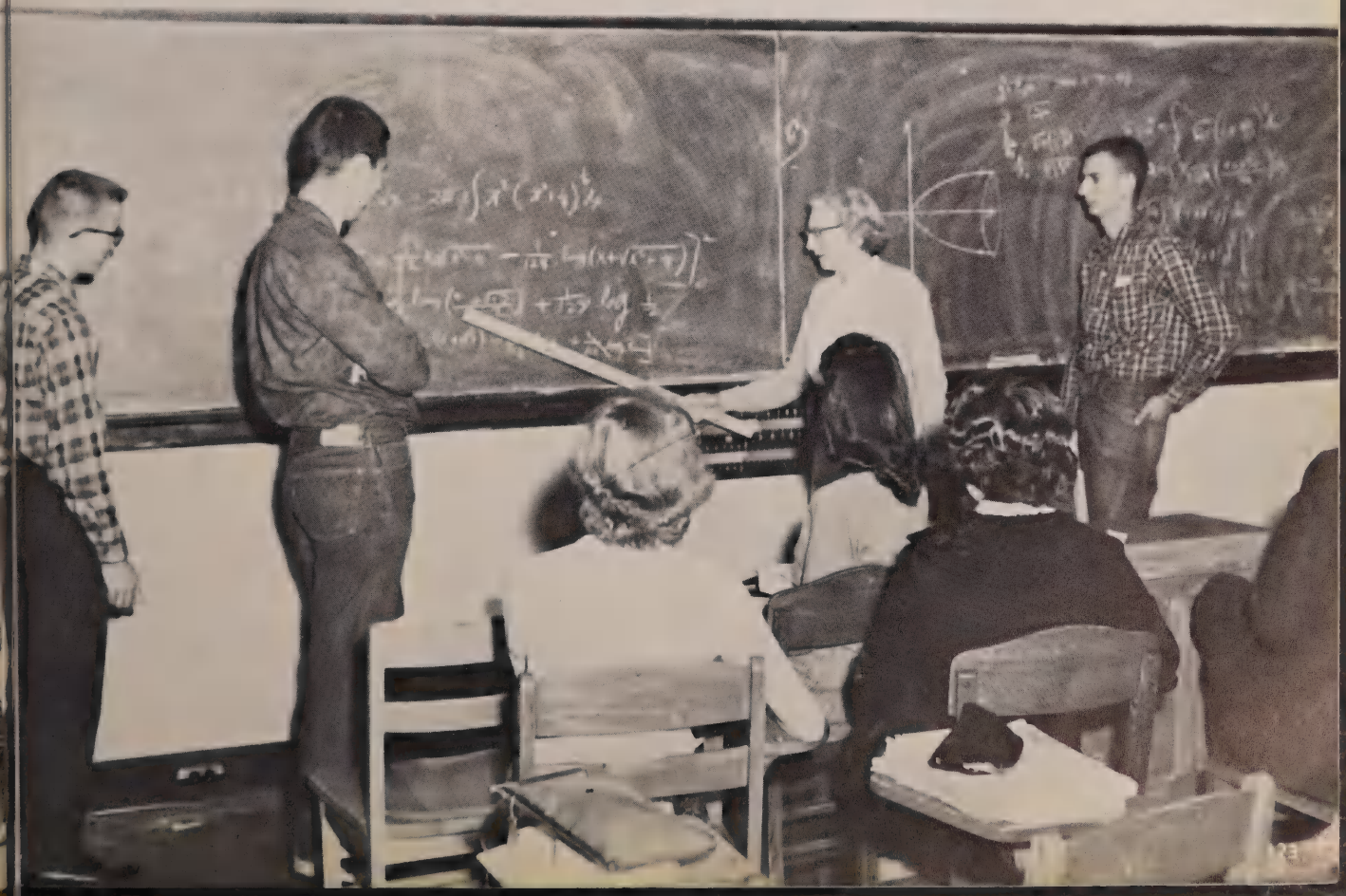

DRAMATICS

SOCIAL SCIENCE

EXTRA

CURRICULAR

CLASSES

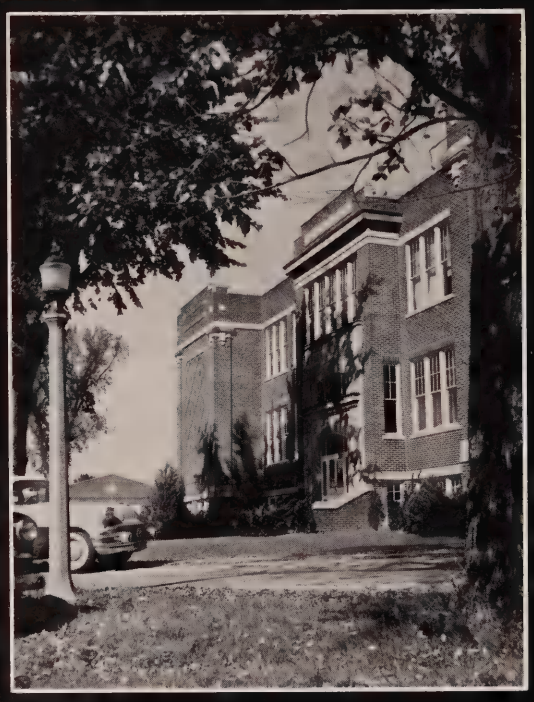

SENIORS

DON REEVES . . . . . President
JESSE BLACKSHIRE . . . . . Vice-President
PEGGY CHALK . . . . . Secretary
RICHARD BRYAN . . . . . Treasurer

BARNEY F. ANDERSON
Camden, Tennessee
B.S. in Education
Major: Elementary Education

KEITH G. ATWELL
McKenzie, Tennessee
B.A.
Major: Bible
Minor: History

LOMAN BALLARD
Camden, Tennessee
B.S. in Education
Major: Business
Minor: Education

JACK H. BARKER
Savannah, Tennessee
B.A.
Major: Bible
Minor: English

MILDRED K. BELEW
Huntingdon, Tennessee
B.S. in Education
Major: Business Administration
Minor: Education

CHARLES BEST
Ironwood, Michigan
B.S. in Education
Major: Business Administration

JESSE C. BLACKSHIRE
Milan, Tennessee
B.S. in Education
Major: Health and Physical Education
Minor: Education

NAOMI W. BLANKS
Trezevant, Tennessee
B.A.
Major: History
Minor: Education

BILL POWER
Dukedom, Tennessee
B.S. in Education
Major: Health and Physical Education
Minor: Education and
Business Administration

HELEN ANN BREWER
Paris, Tennessee
B.S. in Education
Major: Business Administration
Minor: Education

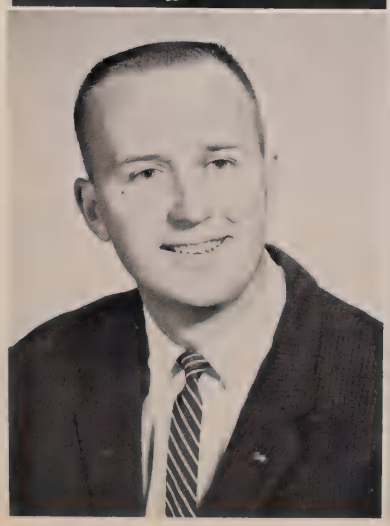

BILLY BROWNING
Jackson, Tennessee
B.S. in Education
Major: Health and Physical Education
Minor: Education
Omega Phi Fraternity

RICHARD BRYAN, JR.
Columbus, Mississippi
B.A.
Major: Bible and History
Phi Delta Sigma Fraternity

EVA BRYAN BURCH
Dyersburg, Tennessee
B.S. in Education
Major: Elementary

SHANNON R. BURNETTE
Huntingdon, Tennessee
B.S. in Education
Major: Health and Physical Education
Minor: Education
Alpha Phi Sigma Sorority

LINDA BURROUGHS
McKenzie, Tennessee
B.S. in Education
Major: Health and Physical Education
Minor: Education
Alpha Phi Sigma Sorority

ARTHUR L. BURROWS
Paducah, Kentucky
B.A.
Major: Bible
Phi Delta Sigma Fraternity

TOMMY D. CAMPBELL
McKenzie, TennesDsee
B.A.
Major: Bible
Minor: English
Omega Phi Fraternity

PEGGY J. CHALK
McKenzie, Tennessee
B.S. in Education
Major: Mathematics
Minor: Education
Alpha Phi Sigma Sorority

JIMMY D. CHANCE
Leoma, Tennessee
B.S. in Education
Major: Health and Physical Education
Minor: Education

MARGARET CHILHOLM
Ripley, Tennessee
B.S. in Education
Major: Elementary

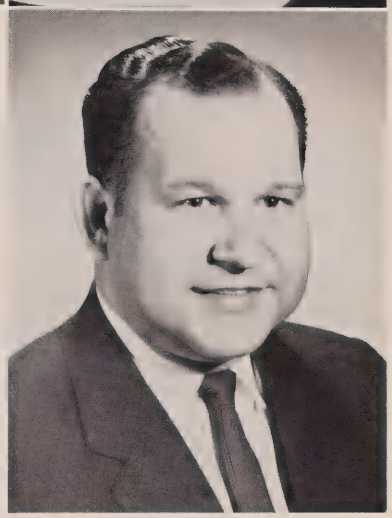

TERRY CLAPP
Benton, Kentucky
B.S. in Education
Major: Bible
Minor: Education

BILLY T. CLARK
Milan, Tennessee
B.S. in Education
Major: History
Minor: Education

PAULINE DEPRIEST
Linden, Tennessee
B.S. in Education
Major: Elementary Education

DON W. DURDEN
Huntingdon, Tennessee
B.S. in Education
Major: Business Administration
Minor: Education

FAUSTIN FEATHERSTON
Newbern, Tennessee
B.S. in Education
Major: Elementary Education

MRS. EUGENE FERNALD
Dexter, Missouri
B.S. in Education
Major: Elementary Education

RONALD FLEMING
Allen Park, Michigan
B.A.
Major: Bible
Minor: English
Omega Phi Fraternity

BETTY FOUST
Greenfield, Tennessee
B.S. in Education
Major: Health and Physical Education
Minor: Education

MIKE FREELAND
McKenzie, Tennessee
B.S. in Education
Major: History
Minor: Sociology

JOHN ED GARDNER, JR.
McKenzie, Tennessee
B.A.
Major: History
Minor: English

KATHLEEN GOOCH
Halls, Tennessee
B.S. in Education
Major: Elementary Education

ELIZABETH GRAHAM
Union City, Tennessee
B.S. in Education
Major: Elementary Education

PATSY JO GREEN
Star City, Arkansas
B.S. in Education
Major: Elementary Education
Alpha Phi Sigma Sorority

JO ANN HENDRIX
Bethel Springs, Tennessee
B.S. in Education
Major: Elementary Education

CAPTOLIA HUFFINES
McKenzie, Tennessee
B.S. in Education
Major: Business Administration
Minor: Education

DONNA JOHNSON
Greeneville, Tennessee
B.S. in Education
Major: Elementary Education
Lambda Sigma Sorority

BOB JONES
Loudon, Tennessee
B.S. in Education
Major: History
Minor: Education
Phi Delta Sigma Fraternity

JEAN KILLEBREW
McKenzie, Tennessee
B.S. in Education
Major: Business Administration
Minor: Education
Alpha Phi Sigma Sorority

ELAM LEWIS, JR.
Trenton, Tennessee
B.S. in Education
Major: Business Administration
Minor: Education

ABE LINEBERRY
Linden, Tennessee
B.S. in Education
Major: Biology
Minor: Education
Omega Phi Fraternity

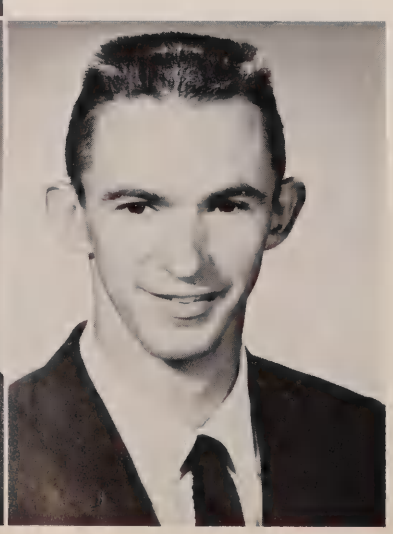

DON LOWRY
Detroit, Michigan
B.A.
Major: History
Minor: Education
Zeta Chi Fraternity

DON MARTIN
Reagan, Tennessee
B.S. in Education
Major: Biology
Minor: Education, Health, and Physical Education
Zeta Chi Fraternity

LEOMA McCARMICK
Atwood, Tennessee
B.S. in Education
Major: Elementary Education

CONNIE McGEE
Mt. Pleasant, Tennessee
B.S. in Education
Major: Business Administration
Minor: Education
Alpha Phi Sigma Sorority

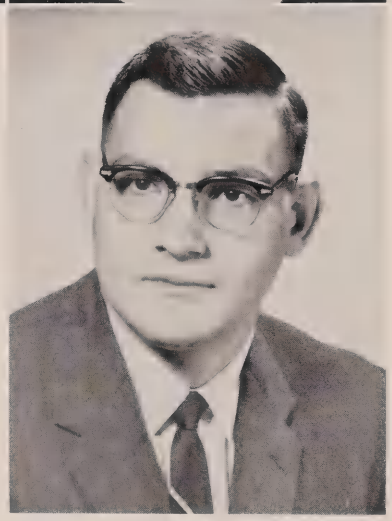

TOM McGLOCKLIN
Perry, Florida
B.S. in Education
Major: History
Minor: Education
Zeta Chi Fraternity

BUDDY McMACKINS
Hollow Rock, Tennessee
B.S. in Education
Major: Health and Physical Education
Minor: Education

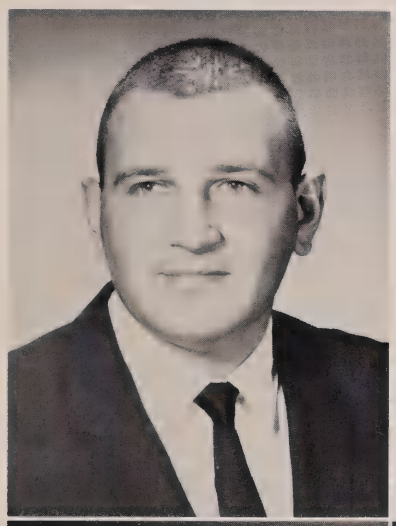

MARIE MELTON
Camden, Tennessee
B.S. in Education
Major: English
Minor: Education
Alpha Phi Sigma Sorority

CORDELIA B. MILLER
Camden, Tennessee
B.S. in Education
Major: English
Minor: Education

VIVIAN MILLER
Harrison, Arkansas
B.S. in Education
Major: Elementary Education

MARTHA S. MURRAY
Newbern, Tennessee
B.S. in Education
Major: Elementary Education

PAUL R. NEWMAN
Kenton, Tennessee
B.S. in Education
Major: Health and Physical Education
Minor: Education

JACK C. NOLES
B.S. in Education
Major: Science

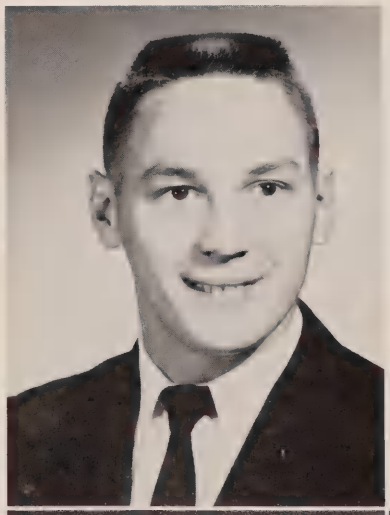

NAOMI B. ORR
McKenzie, Tennessee
B.S. in Education
Major: Health and Physical Education
Minor: Education

MARTHA PADGETT
McKenzie, Tennessee
B.A.
Major: History
Minor: Mathematics

BOBBY PARISH
Bruceton, Tennessee
B.S. in Education
Major: Biology
Minor: Chemistry

KEVIN J. QUINN
Paris, Tennessee
B.A.
Major: English
Minor: History

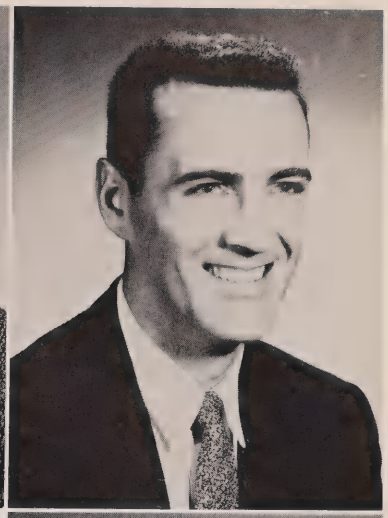

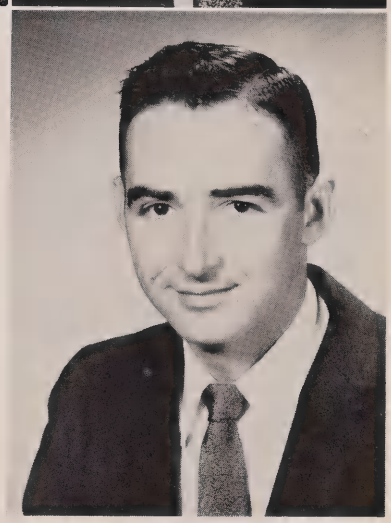

A. M. RAY
Camden, Tennessee
B.S. in Education

DON REEVES
Troy, Tennessee
B.A.
Major: Bible
Phi Delta Sigma Fraternity

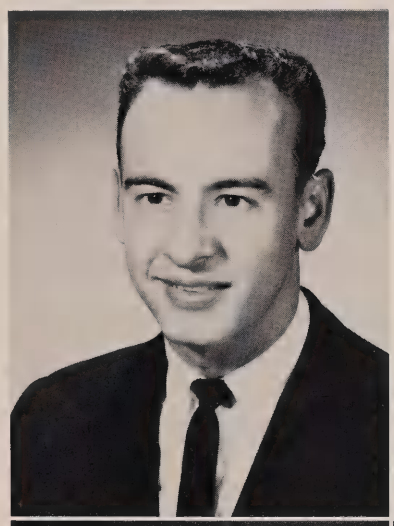

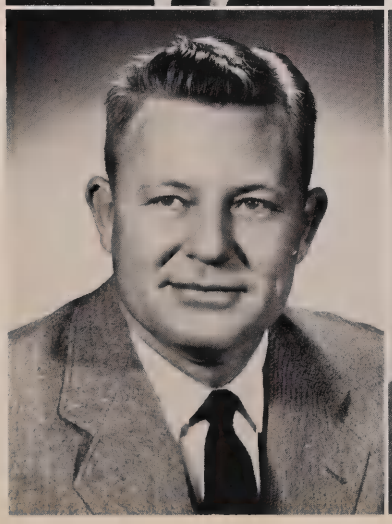

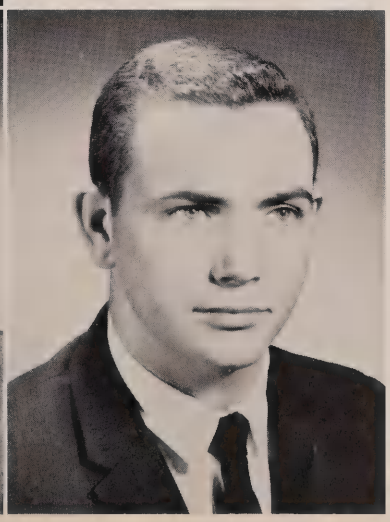

BEN C. REID
Walterboro, South Carolina
B.S. in Education
Major: History
Minor: Education

ROY LEE ROBERTS
Burlison, Tennessee
B.A.
Major: Bible
Minor: English
Omega Phi Fraternity

ROY J. ROBINSON
Pennsauken, New Jersey
B.S. in Education
Major: Business Administration
Minor: Economics
Omega Phi Fraternity

BETTY K. SMITH
Chatsworth, Georgia
B.S. in Education
Major: Business Administration
Minor: Education
Alpha Phi Sigma Sorority

JAMES R. SMOTHERS
Huntingdon, Tennessee
B.S. in Education
Major: Business Administration
Minor: Education

LOUISE STEPHENSON
Dresden, Tennessee
B.S. in Education
Major: English
Minor: Education

BARBARA STEWART
Sparta, Tennessee
B.S. in Education
Major: Elementary Education
Lambda Sigma Sorority

LILLIAN STOKER
Dresden, Tennessee
B.S. in Education
Major: Elementary Education

NANCY STROUP
McKenzie, Tennessee
B.S. in Education
Major: Business Administration
Minor: Education

MARGUERITE STUBBLEFIELD
Milan, Tennessee
B.S. in Education
Major: Elementary Education

MARY NORTON SUGG
Halls, Tennessee
B.A.
Major: English
Minor: Education

BRENDA BAKER WALKER
Huntingdon, Tennessee
B.S. in Education
Major: Elementary Education

WILLIAM HENRY WALL
Bruceton, Tennessee
B. Science
Major: Mathematics
Minor: Chemistry

BOSS WARREN, JR.
Camden, Tennessee
B.S. in Education
Major: Business Administration
Minor: Physical Education

GERALDINE B. WATERS
Camden, Tennessee
B.S. in Education
Major: Elementary Education

EDWARD L. WHEATLEY
Big Sandy, Tennessee
B.S. in Education
Major: Health and Physical Education
Minor: Education

RICHARD F. WHEATLEY, JR.
Big Sandy, Tennessee
B. Science
Major: Science

MARVIN WILLIAMS
Whiteville, Tennessee
B.S. in Education
Major: Health and Physical Education
Minor: Education

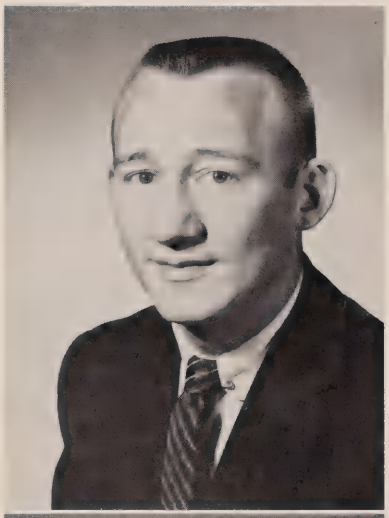

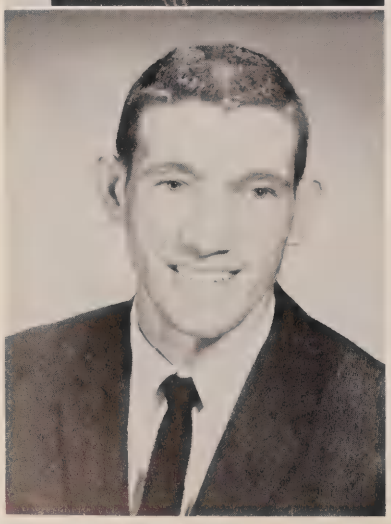

CLAUDE B. WILSON
Bruceton, Tennessee
B.S. in Education
Major: Biology
Minor: Chemistry

JUNIORS

TOM HODGE . . . . . President
TOMMY JOBE . . . . . Vice-President
ANN SISK . . . . . Secretary
BILL CAREY . . . . . Treasurer

KEN ALEXANDER
Paducah, Kentucky
Phi Delta Sigma

JOHN BARHAM
Henry, Tennessee

GORDON BREEDING
Cookeville, Tennessee
Phi Delta Sigma

TILLY BURROUGHS
Halls, Tennessee
Lambda Sigma

FRANK CAIN
McKenzie, Tennessee

JOE CLIFT
Cleveland, Tennessee
Phi Delta Sigma

BETTY CONNOR
Chattanooga, Tennessee
Alpha Phi Sigma

CHARLES RAY COWELL
Big Sandy, Tennessee
Zeta Chi

SONJA DIXON
Camden, Tennessee

MRS. MIKE FREELAND
McKenzie, Tennessee

BOB GAMMON
Memphis, Tennessee
Omega Phi

ELIZABETH HALL
Westport, Tennessee

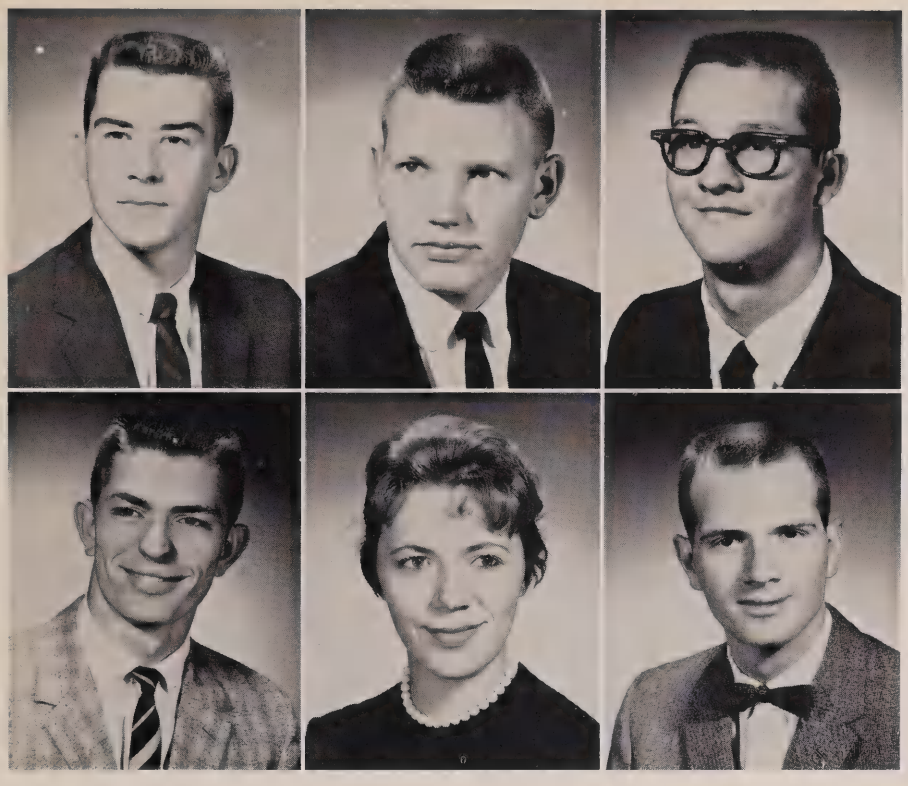

LARRY HARPER
Paducah, Kentucky

TOM HODGE
Knoxville, Tennessee
Omega Phi

JEARL HUNLEY
Trezevant, Tennessee

TOMMY JOBE
Muskogee, Oklahoma
Omega Phi

VELMA JONES
McMinnville, Tennessee
Alpha Phi Sigma

JIM LATIMER
Union City, Tennessee
Phi Delta Sigma

GLENDA LIPPS
Henry, Tennessee

LYNDLE McCURLY
Calico Rock, Arkansas

GAY MIMS
Columbus, Mississippi
Phi Delta Sigma

GERALD MYERS
Russellville, Arkansas
Phi Delta Sigma

JOE PALMER
Hollow Rock, Tennessee
Phi Delta Sigma

BOB PROSSER
Lebanon, Missouri
Phi Delta Sigma

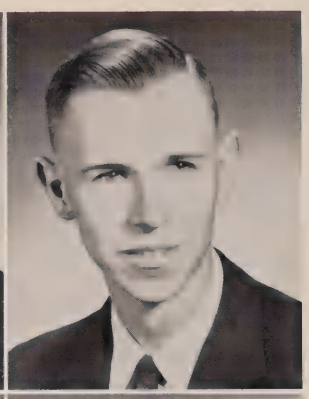

BARBARA RATLIFF
Livia, Kentucky

FRED REID
Indianapolis, Indiana

BILL ROLMAN
Nashville, Tennessee
Phi Delta Sigma

BRENDA RUMMAGE
Milan, Tennessee
Alpha Phi Sigma

ANN SISK
Sturgis, Kentucky
Lambda Sigma

DON SMITH
St. Petersburg, Florida
Phi Delta Sigma

LAWRENCE SLEDGE
Rogersville, Alabama
Omega Phi

WAYNE STANFILL
Sardis, Tennessee

SANDY TUCKER
Gadsden, Alabama
Lambda Sigma

DAVE WATT
Lenoir City, Tennessee
Omega Phi

JOHNE WELCH
Huntingdon, Tennessee

BOB WHITE
Nashville, Tennessee
Phi Delta Sigma

BILL WOOD
Byron, Arkansas
Omega Phi

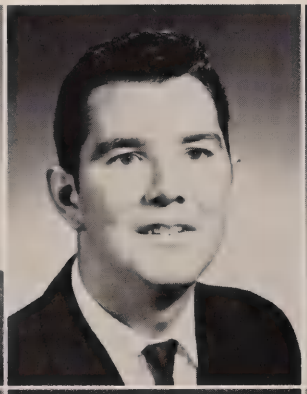

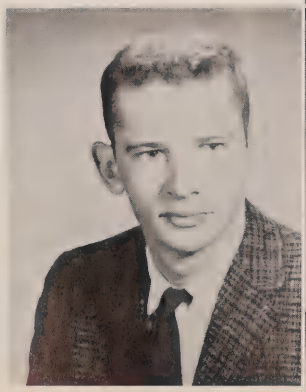

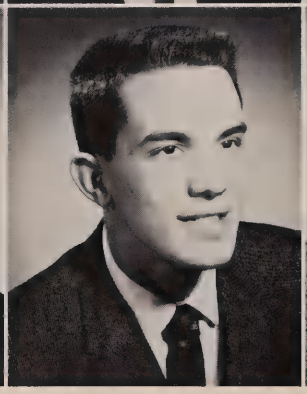

SOPHOMORES

BOB WALKUP . . . . . President
BARBARA DENNEY . . . . . Vice-President
JUDYE CHESNUT . . . . . Secretary
TAKASHI WAKIYAMA . . . . . Treasurer

LINDA ADDINGTON
Fort Worth, Texas

KENNETH ALEXANDER
Paducah, Kentucky

LARRY BAGBY
Knobnoster, Missouri

PENNY BAKER
Tampa, Florida

CLARENCE BARHAM
McKenzie, Tennessee

LYNN BARNETT
Humboldt, Tennessee

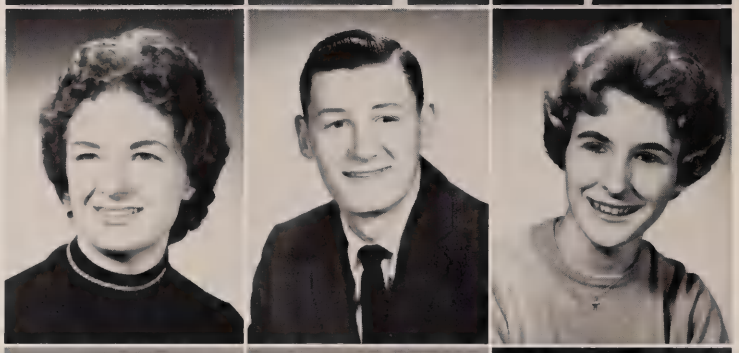

ANN BOWEN
Newbern, Tennessee

BETTY BOYD
Huntingdon, Tennessee

JOY BRASHEAR
McKenzie, Tennessee

EARLE LYNN CANTRELL
Camden, Tennessee

JUDYE CHESNUT
Loudon, Tennessee

NANCY CRENSHAW
Trenton, Tennessee

PAUL CRIDER, JR.
Brownsville, Tennessee

JENANN DEMUTH
Cordova, Tennessee

BARBARA DENNEY
New London, Iowa

DICKIE DENTON
Paducah, Kentucky

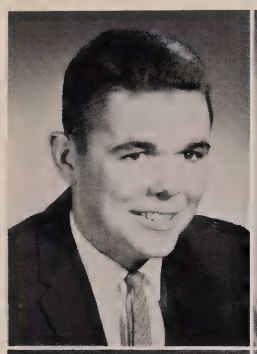

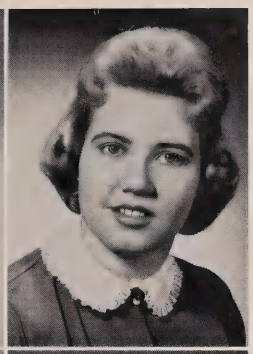

JOE DICKEY
Troy, Tennessee

CATHERINE DINWIDDIE
McKenzie, Tennessee

BARBARA DOWNEY
McKenzie, Tennessee

NANCY DOWTY
Selmer, Tennessee

CARL FLEMING
Allen Park, Michigan

ANDY FRAZIER
Camden, Tennessee

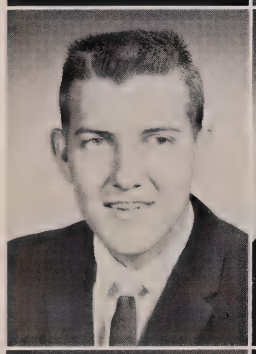
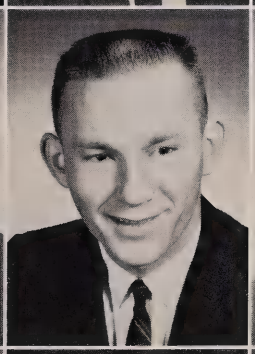

CHARLES GARNER
Winchester, Tennessee

DORRIS HAMILTON
Waverly, Tennessee

KAREN HART
Longview, Texas

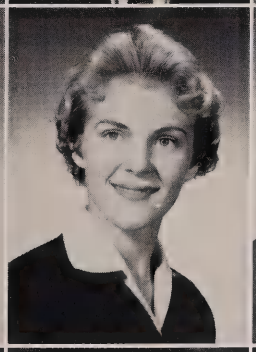
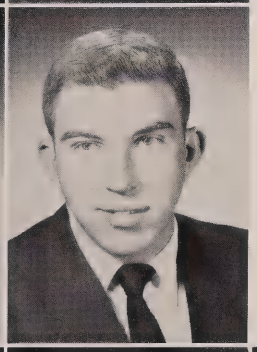

KIETHA HATLEY
Camden, Tennessee

MARILYN HOLLAND
McKenzie, Tennessee

COLIN INGLE
Huntingdon, Tennessee

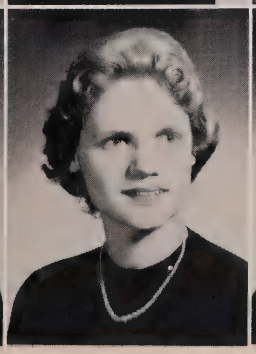

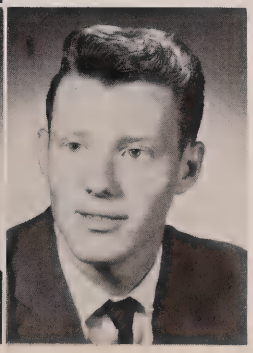

KARA JACKSON
Palmersville, Tennessee

LINDA KAPPERMAN
McKenzie, Tennessee

JOYCE LONDON
Paducah, Kentucky

CRAIG MARTINDALE
Benton, Mississippi

MARIS MAUL
Chicago, Illinois

CHARLES McCASKEY
Broken Bow, Oklahoma

REBECCA McCOY
Henry, Tennessee

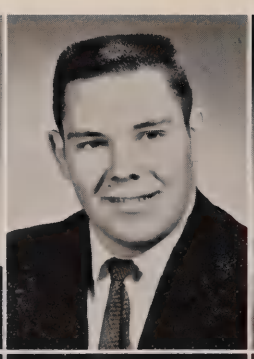

BILLY McDANIEL
Lewisburg, Tennessee

BARBARA MITCHELL
Hickman, Kentucky

GAYLA MOORE
Jackson, Tennessee

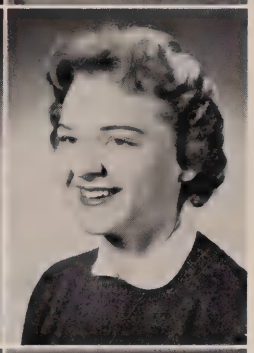

CAROLYN MUZZALL
Henry, Tennessee

HARVEY NELSON
Paducah, Kentucky

BUD NEWMAN
Kenton, Tennessee

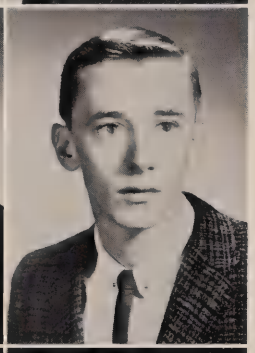

MARIE NEWTON
Kansas City, Missouri

PATRICIA GAYLE ROSSER
McKenzie, Tennessee

NANCY SCHRADER
McKenzie, Tennessee

ANN SCHULTZ
McKenzie, Tennessee

HARRIS SCHULTZ
McKenzie, Tennessee

ROBERT SHELTON
Winchester, Tennessee

MARIBETH SMITH
Memphis, Tennessee

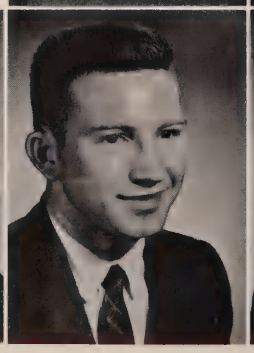
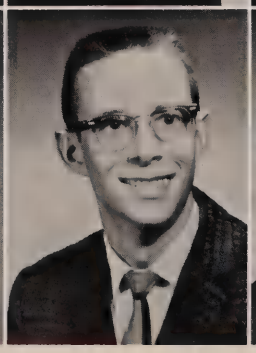

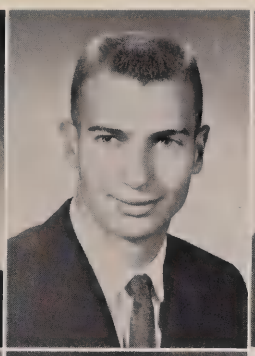

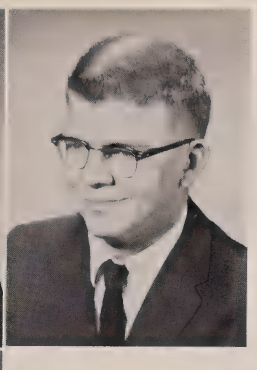

LINDA STANFORD
Atwood, Tennessee

DAVID SUMMERS
Cottage Grove, Tennessee

DON TRAYWICK
McKenzie, Tennessee

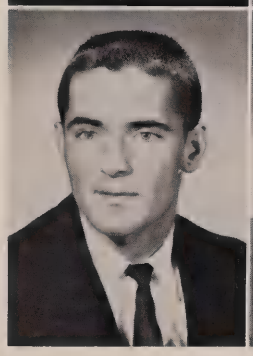

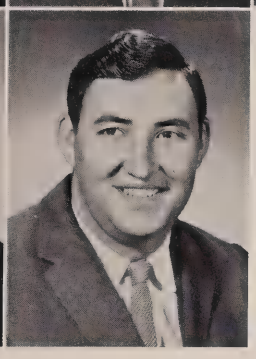

KENNY WATKINS
Trezevant, Tennessee

RUAL WILHELM
Camden, Tennessee

FRESHMEN

JERRY CARTER	President
BOB FORREST	Vice-President
CAROLYN WARD	Secretary
JERRY WARD	Treasurer

BETTY ALLEN
Huntingdon, Tennessee

LINDA BAKER
Dyersburg, Tennessee

NANCY BARNARD
Elizabethtown, Illinois

MARY LOIS BASFORD
McKenzie, Tennessee

RICHARD BENNET
Huntingdon, Tennessee

BETTY LOU BOLTON
Bradford, Tennessee

BETTY BOOTH
Rockford, Oklahoma

JANE BOYD
McKenzie, Tennessee

SHARON BROWER
Memphis, Tennessee

PAT BRUNDIGE
Gleason, Tennessee

PAUL DAVID CAMPBELL
McKenzie, Tennessee

BUTCH CARRUTHERS
Bolton, Tennessee

FAYE CHAPMAN
Trenton, Tennessee

CLARA CHILDS
Memphis, Tennessee

VIKI COLE
Milan, Tennessee

LINDA COOK
Atwood, Tennessee

ROBERT CURSEY
Arlington, Tennessee

GLORIA DANCER
Arlington, Tennessee

CAROLYN DENTON
Paducah, Kentucky

KAY DePRIEST
Atwood, Tennessee

LUCILLE HESTER
Paducah, Kentucky

GENE HERRING
Arlington, Tennessee

JIM HENDRICKSON
Watertown, Tennessee

GARY HEIDINGER
Fairfield, Illinois

JERRY HEADRICK
Chatsworth, Georgia

JIM HAYES
Paris, Tennessee

BETH HAWS
Bethany, Oklahoma

SHARON HAWKINS
Fairfield, Illinois

NORMA GREEN
Fairfield, Illinois

BETTY GOODWIN
Waverly, Tennessee

PEGGY JEAN GARRETT
Gleason, Tennessee

CAROL FOUST
Greenfield, Tennessee

JODY FORSYTH
St. Claire, Michigan

BOB FORREST
Glenn Head, New York

TOMMY FIELDS
McKenzie, Tennessee

JOHN EUBANKS
North Little Rock, Ark.

BARBARA ENOCH
McKenzie, Tennessee

FLOYD DUNLAP
McKenzie, Tennessee

JEANNE DUNCAN
McKenzie, Tennessee

JIMMY DEVAULT
McKenzie, Tennessee

BARBARA HICKMAN
Huntingdon, Tennessee

DOUG HICKMAN
McKenzie, Tennessee

JOAN HOWE
Martinsville, Illinois

RICHARD HUFFMAN
Nashville, Tennessee

MARCIA INMAN
Nashville, Tennessee

JAMES JACKSON
Humboldt, Tennessee

BAHIDAD S. JAIVD
Tabreze, Iran

DAN KLINE
Passaic, New Jersey

JOYCE KNIGHT
Erin, Tennessee

MARVIN, LESLIE
Bruceville, Indiana

MARILYN LEWIS
McKenzie, Tennessee

PEGGY MALONE
Cherokee, Alabama

GLENDA MANDERSON
Kosciusko, Mississippi

EDITH MASTERS
Belvidere, Tennessee

JANE MATHIS
Idlewild, Tennessee

BILL MAUPIN
McKenzie, Tennessee

SUE McCULLAR
McKenzie, Tennessee

SARAH MEBANE
McKenzie, Tennessee

BILLY MELTON
Huntingdon, Tennessee

DIANE MILLER
Evansville, Indiana

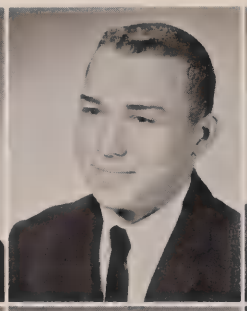

NANCY MINTON
Rutherford, Tennessee

HELEN MOORE
Selmer, Tennessee

JIMMY MORRISON
Huntingdon, Tennessee

LARRY NOBLE
Aurora, Missouri

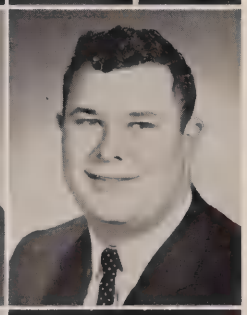

JANET PARKER
Paducah, Kentucky

ANN PEITY
Loudon, Tennessee

DOUG PHELPS
Birmingham, Alabama

ROBERT PHILLIPS
Atwood, Tennessee

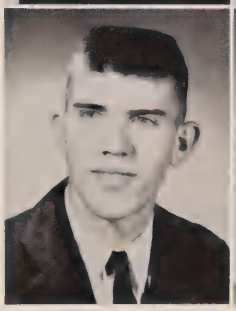

JESSE POWERS
Atwood, Tennessee

RITA PRATHER
Memphis, Tennessee

ELAINE QUINTON
Cleveland, Tennessee

PEGGY REEVES
McKenzie, Tennessee

SUZON RICE
Brownsville, Tennessee

MARILYN RICH
McKenzie, Tennessee

RICHARD RICHARDSON
Pasaic, New Jersey

JOHNNIE ROBINSON
Bethel Springs, Tenn.

JUDY ROGERS
Parsons, Tennessee

BRENDA ROSSER
McKenzie, Tennessee

RICHARD RUFFELL
McKenzie, Tennessee

JOHNNY RUSH
Humboldt, Tennessee

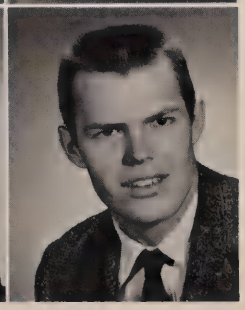

MARIANN SANDERS
Camden, Tennessee

BOB SAWYERS
Chicago, Illinois

W. T. SCHAFFER
Paducah, Kentucky

JAMES SHEAROUSE
Arlington, Tennessee

GLADITH SHERROD
McKenzie, Tennessee

NORMA JEANNE SINGLETON
Memphis, Tennessee

JOE SNIDER
New Holland, Illinois

GAYLE SPENCER
Millington, Tennessee

GAYLE PRESLEY STANFILL
Saretio, Tennessee

PATRICIA STEEN
Rogersville, Alabama

DON TABOR
Fredonia, Kentucky

BETTY THOMAS
Nashville, Tennessee

DON THOMAS
Providence, Kentucky

TOMMY THOMPSON
McKenzie, Tennessee

BETTY SUE TRUITT
Sturgis, Kentucky

TONY VELARDO
Newark, New Jersey

TAKOSHI WAKIYAMA
Kawanishi, Japan

TONY WALKER
Rutherford, Tennessee

CAROLYN WARD
Halls, Tennessee

JERRY WARD
Halls, Tennessee

JOAN WELCH
McKenzie, Tennessee

BETTY WILSON
Broken Bow, Oklahoma

Compliments of

BETHEL COLLEGE
STUDENT CONGRESS

"The Key to Brotherhood"

Z X

ZETA CHI FRATERNITY

THETA PSI SORORITY

Θ Ψ

Ω Φ

OMEGA PHI FRATERNITY

DODFOP OABAAB

Α Φ Σ

ALPHA PHI SIGMA SORORITY

Φ Δ Σ

PHI DELTA SIGMA

Founded in 1928

PHILADELPHOS—"BROTHERLY LOVE"

LAMBA SIGMA

Λ Σ

"The Little Sister Sorority"

L. G. Balfour Company

JEWELRY'S FINEST CRAFTSMEN

MAIN OFFICES AND FACTORIES
ATTLEBORO, MASSACHUSETTS

AMERICA'S FINEST FACILITIES FOR CLASS RING MANUFACTURE

PRIVILEGED TO HAVE SERVED THE CLASS OF 1961

CLASS RINGS · CLUB INSIGNIA · MEDALS · TROPHIES · FLAQUES · DIPLOMAS
COMMENCEMENT INVITATIONS

GLEN CHALK STUDIO

McKenzie, Tennessee . Phone: ELgin 2-3360

PURE MILK COMPANY

Selected Dairy Products

Fulton, Ky. Phone 813

CANNON'S
Drug

REXALL
Store

DR. PEPPER BOTTLING COMPANY

"The Friendly Pepper Upper"

Compliments
of

BANK OF CAMDEN

CAMDEN, TENNESSEE

McKENZIE

BANKING COMPANY

FREEMAN'S

McKenzie's Only Exclusive Shop
for Ladies and Men

ARROW SHIRTS
SPORTSWEAR
STETSON HATS

BOBBIE BROOKS
BRADLEY
MOJUD

FLORSHEIM SHOES
WEMBLY TIES
HAGGAR SLACKS

JR. & JERRY'S MARKET

Open 7 Days a Week
for Your Shopping Convenience

Phone ELgin 2-3180

MOSELEY SEED AND PRODUCE COMPANY

ELgin 2-3161

CEDAR AVENUE McKENZIE, TENNESSEE

WESTERN AUTO ASSOCIATE STORE

"Roll on Davis Tires"

Phone ELgin 2-2542

NATIONAL STORE

McKENZIE, TENN.

Dry Goods and Ready-to-Wear

BEN FRANKLIN STORE

McKenzie's Big 5 and 10

PHILLIPS STYLE CENTER

Ladies' Ready-to-Wear

McKENZIE, TENN.

Phone ELgin 2-2553

STEAK HOUSE

Plate Lunches

Pit Bar-B-Q

Short Orders

Homemade Pies

TRI-COUNTY ELECTRIC COMPANY

Gifts—Furniture—Appliances

McKENZIE ELgin 2-2471

BETHEL
GRILL
AND
BOOKSTORE

U-TOTE-EM
SUPER MARKET

Frozen Foods—Self Service

McKenzie's Finest Food Store

PATE'S JEWELERS

Since 1895

McKENZIE, TENNESSEE

WRINKLE HARDWARE
AND
FURNITURE CO.

Hardware

Furniture—Paints

Phone ELgin 2-3522

McKENZIE BANNER

Printers and Publishers

WHDM

1440 on Your Dial

Only the Mint Makes Money
Without Advertisement

BATEMAN'S MARKET

Good Food for the Family

McKENZIE, TENNESSEE

HOUSE OF FURNITURE,
INC.

HOME-OWNED

"We're Proud to Have You
as a Customer and Friend"

CECIL JACKSON ED BRASHEAR

Compliments of
BILL'S GULF STATION
BILLY FEATHERSTONE
McKenzie, Tennessee
ELgin 2-3171

BAKER'S PACKING PLANT
HIGHLAND DRIVE
McKenzie, Tennessee
Phone ELgin 2-2237

COCA-COLA BOTTLING COMPANY
"The Pause That Refreshes"

DILDAY MEN'S STORE
HUNTINGDON, TENNESSEE
YUkon 6-3883
"Twice as Much for One-Third More"

THE DIXIE COFFEE CUP
McKENZIE, TENNESSEE

GAINES MANUFACTURING CO., INC.
McKENZIE, TENNESSEE

Compliments of
RUSSEL'S CHEVROLET-OLDSMOBILE COMPANY, INC.

DIXIE MOTEL
Electrical Heat—Air Conditioned
REASONABLE
Phone ELgin 2-2144

McLEAN
LUMBER COMPANY

"Everything for the Builder"
Phone ELgin 2-2271

MOORE TIRE SERVICE
Gates Warehouse Distributors
Master Retreaders
McKENZIE
EL 2-2291

WFWL
1220 on Your Dial

Featuring the Top 40 Tunes
of the Day

Compliments
of
KEE'S and ROBERTSON'S
GROCERY

ELLIS HEATING CO.

216 West Wood Street
PARIS, TENNESSEE

Compliments
of
BOOTH'S

GOLDEN RULE STORE

"Student Supplies a Specialty"

COVINGTON
DRUG COMPANY
Prescriptions—Drugs—Sundries
Gifts for Every Occasion
PHONE EL 2-3242
Pharmacists—John and Martha Motheral

Compliments
of
J. H. ALEXANDER
INSURANCE

Compliments
of
LANCES
MUSIC CORRAL

Compliments
of
QUALITY CLEANERS

Compliments
of
FITES SUPERETTE

Compliments
of
HIGHLAND'S CAFE

Compliments
of
RICHARDSON'S

Compliments
of
HARVEY CALDWELL
COMPANY
FULTON, KY.

TAYLOR PUBLISHING COMPAN
"The World's Best Yearbooks Are Taylor-made"